Holstein-Friesian WORLD

UNIVERSITY MICROFILMS 1-51C
313 N. FIRST ST.
ANN ARBOR, MICH.

Vol. XLIX August 2, 1952 No. 15

HOME OF THE HOLSTEIN-FRIESIAN ASSOCIATION OF AMERICA

IN THIS ISSUE—Inside Holstein Headquarters—I

A Herd Sire Opportunity

BULL BORN OCTOBER 31, 1951

He gets 25% of his inheritance from two of his great grandsires, both outstanding sons of Burke. They are Kyland Fobes Burke and Pabst Roamer (Ex-GM).

The other 75% of his inheritance comes from four wonderful cows:

ALVERNO ORMSBY SEGIS (Ex)
7½y - 365d - 3X 27848 M. 1013.3 Fat

POPEVALE CASCADE AMY (VG)
An 812-lb. granddaughter of Carnation Sensation (GM)

KYLAND KOBA GIRL
An 843-lb. daughter of Admiral Bonny Girl (GM)

PIONEER HOME RECOVERY BETTY (VG)
A 507-lb. 2X daughter of Recovery (VG-GM)

— HERE IS HIS PEDIGREE IN BRIEF —

KYLAND CASCADE BURKE 1063832
His two nearest tested dams average:
Fat 365 days 912.90
Milk 26168.00

KYLAND R B BESS 3096393
Running at almost a 700-lb rate at 2 years. One of our best two-year-olds.
Her dam made **843 F. 4.1%** on 2X and is now making a sensational record on 3X.

KYLAND FOBES BURKE MARATHON 1016232
His two nearest dams aver.:
Fat 365d 1063.75
Milk 3X 3.9% **27458.00**

POPEVALE CASCADE AMY 2016786
Classified "Very Good"
365d 9y 3X 24487 812.6
H. T. Records—
337d 11y 2X 16505 3.7% 605.9
351d 7y 2X 15956 562.7
296d 5½y 2X 13813 3.7% 514.6
332d 8y 2X 14014 487.8

KYLAND RECOVERY BURKE 950648
2d prize Jr. Yrlg., Wisconsin State Fair, 1946.
3d prize Sr. Yrlg., Waukesha Co Dairy Show, 1947.
1 A R Daughter
Kyland R B Lady
Fat 365d 2y 624.90
Milk (3X) 19125.00

KYLAND KOBA GIRL 2606722
365d 3½y 3X 20624 3.7% 756.9
305d 3½y 3X 18589 669.7
H. T. Records—
310d 4½y 2X 14486 4.1% 588.9
325d 2y 2X 11136 3.9% 437.5
(A R—)
365d 5½y 2X 20696 4.1% 843.

KYLAND FOBES BURKE
"Very Good"
20 A R Daughters
14 from 508 to 795 lbs.
38 H T Daughters
18 from 414 to 595 lbs.

ALVERNO ORMSBY SEGIS "E" 1028601
Fat 365d 7½y 1013.30
Milk (3X) 27848.00
2 A R Daughters
With 805 and 923 lbs.

PABST SIR CASCADE HARTOG 700881
3d prize Jr. Yrlg., Wisconsin State Fair, 1936.
3 A R Daughters
2 with 790 and 812 lbs.
3 H T Daughters

POPEVALE KORNDYKE LASSIE 1820881
6th prize 4-yr-old, Wisconsin State Fair, 1939.
1 A R Daughter

PABST ROAMER "E" 859213
"Gold Medal Proven Sire"
Leading Honor List Sire, '48.
All-American "Get," 1950.
85 A R Daughters
7 from 805 to 945 lbs.

PIONEER HOME RECOVERY BETTY 2093535
"Very Good"
H T Records—
285d 4y 2X 15407 507.4
282d 3½y 2X 11550 3.7% 428.8

ADMIRAL BONNY GIRL
"Gold Medal Proven Sire"
20 A R Daughters
6 from 800 to 1040 lbs.
94 H T Daughters
1 with 882 lbs.

ALVERNO FOBES MIRANDA KOBA "VG" 2226405
365d 3y 3X 22337 783.6
H T Records—
365d 7½y 2X 16401 580.3
297d 6½y 2X 14594 519.9

A. R. and H. I. R. Testing • T. B. Accredited; Bangs Certified • Calfhood Vaccinate

KYLAND

Frank Case, Manager • Route 1, Oconomowoc, Wis.

Two Sons of "GAY"

In Service at Osborndale

OSBORNDALE QUALITY SYMBOL
Born August 14, 1949

OSBORNDALE DEBONAIR
Born Nov. 28, 1950

Pictured here are the two oldest of our three sons of Quality Fobes Abbekerk Gay (VG), whose latest record is - - -

6y9m - 365d - 3X 29905 M. 3.7% 1119.4 Fat
(New England Champion A R 3X Milking)

Gay is a daughter of Winterthur Fobes Great Viscount (VG-GM) and she has an Excellent full sister with 929 lbs. fat 4.1% on 2X; also an Excellent full brother with a plus proving of 1979 M., .35% 111 Fat.

OSBORNDALE QUALITY SYMBOL was first prize senior yearling bull at Eastern States last fall. He is a son of Gay sired by Sir Bess Ormsby Burke Fobes (Ex), one of our main senior sires at Osborndale.

OSBORNDALE DEBONAIR, although short age for showing, should be about as good a senior yearling this year and his older brother was last year. He is a son of Clyde Hill Royal, another of our senior sires.

Not pictured is our third son of Gay, a promising youngster sired by Osborndale Ty Vic (Ex-GM), so we now have sons of Gay by all three of our main senior sires.

YOU TOO CAN BUILD ON THIS BLOOD

OSBORNDALE — Derby, Conn.

MRS. W. S. KELLOGG, Owner — **FRED M. NICHOLS,** Manager — **HANS JENSEN,** Herdsman

Offering

GREEN MEADOW RAG APPLE ACE

HIS SIRE

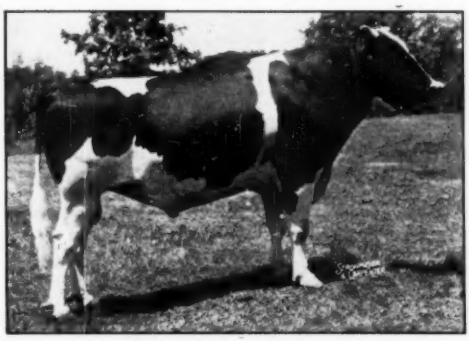

GREEN MEADOW CONSTELLATION
Plus 191 Lbs. Fat Proof
51 Daughters Average 81.2 Points for Type

Born Oct. 18, 1951

Evenly marked — extra good individual

HIS THREE NEAREST DAMS AVERAGE
791 Lbs. Fat

His Dam:
ASHVILE JOAN PIETJE (Very Good)
6y — 365d — 2X 15418 M. 3.9% 602 Fat

Her Dam Has:
624 Fat at 3y and 727 Fat at 6y

THIS CALF PRICED AT $500.00
F.O.B. Elsie, Michigan

We also have several nice heifer calves, 4 to 10 months old, of our own breeding, for sale.

Write for Details

Green Meadow Farms
Elsie, Michigan

"Where the Latch-String Is Always Out"

Published First and Third Saturday of Each Month — Price $2.00 Per Year
Entered as second class matter, December 16, 1918, at the Post Office at Lacona, New York, under the Act of March 4, 1879.

DAUGHTERS OF PABST ROAMER COMBINE

TYPE and PRODUCTION

PABST ROAMER DEAN WALKER (E)
2-5 365d 3X 21,243 3.7% 790.7
4-7 365d 3X 22,520 3.8% 850.8
All-American 2-year-old, 1948
Mem. All-American "Get" 1950
Mem. Res. All-American Produce 1948

PABST ROAMER FINELLA (E)
2- 3 365d 3X 17,486 3.6% 624.4
3-10 365d 3X 21,110 3.6% 766.9
Res. All-American 4-year-old 1951
Mem. All-American "Get," 1950
Mem. Reserve "Gets," 1949, 1951

PABST ROAMIDE COLANTHUS (VG)
2-3 365d 3X 19,025 3.7% 700.2
Hon. Mention 2-year-old, 1950
Mem. All-American "Get" 1950
Mem. Res. All-American "Get" 1951

PABST ROABAR BELMONT EYEBRIGHT (E)
2-2 365d 3X 16,883 4.4% 741.1
6-3 365d 3X 19,454 4.3% 838.7
Best Uddered Cow, Waterloo, 1950
Mem. All-American "Get," 1950
Mem. Res. All-American "Get" 1949, 1951

PABST ROAMER BELPEARL (VG)
2- 5 365d 3X 17,411 3.9% 681.9
4-11 365d 3X 20,164 3.6% 730.9
All-American 3-year-old, 1948
Mem. Res. All-American "Get" 1951

PABST ROAMER ELLA (VG)
3-2 365d 3X 20,671 3.5% 703.4
6-2 365d 3X 25,225 3.6% 899.6
Res. All-American 2-year-old 1947
First Prize 2-year-old, Waterloo, 1947

Write for pedigrees of Burke-bred bull calves an information for securing semen from Roamer and our other Burke-bred herd sires.

PABST FARMS INC. Acc. & Neg. **Oconomowoc, Wis.**

1616 (4)

ABOUT . . . OUR STATE BLACK AND WHITE SHOW

HICKORY CREEK SANDY
First junior bull calf, a son of Hickory Creek Gomar.

FUTURE HOPE JULE CRESCENT
First junior yearling heifer and junior champion, a granddaughter of Jule King Fobes.

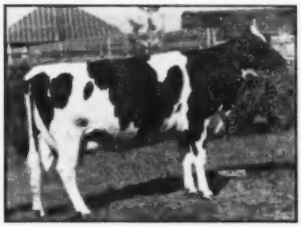

MONTVALE ORMSBY CHERUB
First four-year-old and winner of best udder class. A blue ribbon three-year-old of 1951.

It was a grand show — over 200 head — with no bulls older than senior yearlings and some of the classes running as high as 34 head.

It had all the qualities that go to make a successful state Black and White show — five full districts represented, and, breaking into the blue ribbon group, the good Clanyard herd with three firsts in groups and Hi-Mark with first junior heifer calf.

Our winnings:

Grand Champion Cow — aged cow

First four-year-old and best udder

First junior yearling heifer and junior champion

First junior bull calf

First dairy herd

First junior get by Willow Springs Crescent Prince

Second junior get by Hallrose Hazel Lad

Our junior get by "Prince" was the 3rd, 5th and 6th senior yearling heifers and the red ribbon junior get by "Lad" was the 4th and 7th senior yearling heifers along with our second prize senior bull calf, a maternal brother to the grand champion cow. Other seconds, our "Leedora" produce and two-year-old heifer, a granddaughter of Crescent Beauty Prince Charming.

A son of "Prince" or "Lad" from a high record, high classified cow could make a real improvement in most herds — how about yours?

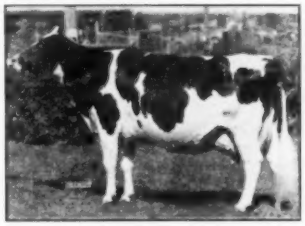

LEEDORA MAN-O-WAR BUCKEYE ECHO
First aged cow and grand champion—grand champion of the 1951 show and of Illinois, Wisconsin and Ohio State fair, 1951.

HICKORY CREEK FARMS
DIVISION of HOWARD FOUNDRY CO.
Mc HENRY, ILLINOIS

JACK BINGHAM, HERDSMAN • A. C. "WHITIE" THOMSON, HERD MGR.

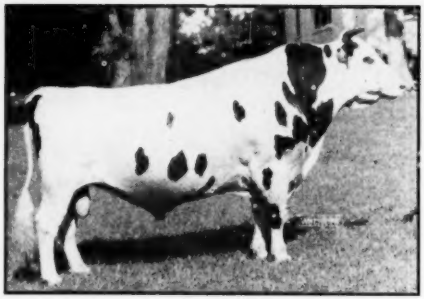

GOVERNOR DAWN ARTHUR (VG)

Sire of:
Hanna Salo Arthur (Ex) 7y 8m 3X 965.9 4.2%
Two other records of 817 and 762 F.
Pr. May Aaltje Segis VG) 4y 8m 3X 876.1 4.9%
Wal-Co-F Grace B. Gov. (GP) 6y 3X 764.8 4.5%
Beauty Dawn Creamelle (VG) 4y 3m 3X 717.6 3.6%
Two other daughters with over 700 F., 2X

GOVERNOR DAWN ARTHUR — V. G.

Now over 13 years of age still going strong

His HIR proof:

10 p...s daughters	average:	12850	3.78%	486 F.
Dams	average:	11870	3.28%	389 F.
All plus	average:	980	.50%	97 F.

His sire was from a 4.1%, 743-lb. daughter of Hoesly Joe Homestead and by a grandson of Governor. **His dam,** Dawn Agnes Triune Segis, has two other proven sons and she has 657.8 F., 4.5%, and the dam's dam a daughter of King Ormsby Triune.

In our herd we now have 14 daughters that have completed 305-day records and they average: **11,161 M., 3.9% 445.4 F.** in 28 lactations, seven over 500 F.

A full brother to "Arthur" sired the Clark Dellinger cow, Sugar Creek Happy Mistress 2d that tied for highest point winner in the 1951 Honor List and topped the 2X senior 3-yr.olds for 365ds.

Write us about a son of "Arthur" from a member of our "Juanita" or "Pontiac Elizabeth" families.

DR. KARL A. MEYER, Owner

ROBERT E. MEYER, Mgr.

AL PENZENSTADLER, Herdsman

KAM LAKE Farm
GILMAN, ILLINOIS

FOR-MAR IDEAL ADMIRAL 1048306

Born Sept. 3, 1948.

This is His Dam's Pedigree

DUNLOGGIN FOND SEGIS
11 365 3X 27219 3.56% 969.6
5½ 365 3X 20761 3.9% 804.4
A daughter
Dun. Golden Segis
Has 866 lbs. fat, and her daughter has 923.7, 810 and 737 lbs. fat.
Dun. Fond Segis is still producing as a 12-year-old in the Jack Budd herd.

DUNLOGGIN FOND MEMORY
- **DUNLOGGIN WOODMASTER**
  - **BESS BURKE ORMSBY LAD**
  - **LASHBROOK PEARL ORMSBY**
- **DUNLOGGIN ELENORA** 7½ 365 3X 23524 4% 951.8
  - **PABST PRILLY AMERICAN BEAUTY**
  - **ELENORA DELLA BURKE**

DUNLOGGIN ORMSBY SEGIS
"Very Good."
4½ 365 3X 21909 3.7% 818
Still active at 17 years.
- **ADMIRAL ORMSBY FOBES AGAIN**
  - **AMBASSADOR DELLA FOBES**
  - **MERCEDES ORMSBY AAGGIE**
- **GLENCLIFF M B B VERSON SEGIS** 5 365 3X 21857 3.8% 830.8
  - **MARATHON BESS BURKE**
  - **GLENCLIFF ORMSBY VERNON SEGIS**

HIS SIRE IS RAYMONDALE IDEAL SUCCESSOR

His daughters show the dairy quality the above inheritance predicts. Breed your good cows to For-Mar Ideal Admiral for results that please—his semen is available. And we will consider placing For-Mar Ideal Admiral with the right breeder or artificial association. Write . . .

The RAYULMN *Farm*

Address correspondence to R. P. ULLMANN, 2461 W. Warren Ave., DETROIT 8, MICHIGAN.

BARRON COUNTY

Box 474 — BARRON, WIS.

BARRON COUNTY HOLSTEIN BREEDERS ASSOC. "Where Quality Holsteins are Bred" BOX 474 BARRON, WISC.

Size in the "Scottys"

THIS ONE TAPED ONE TON AT FIVE YEARS

Daughter of "SCOTTY" (Tranquillity Trailblazer Boast) VG - SMP

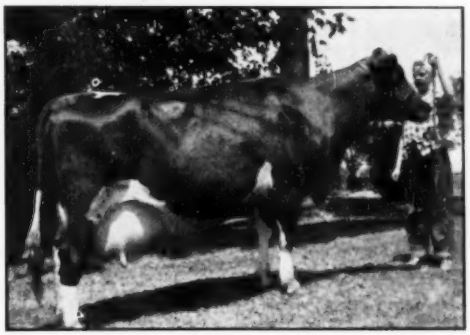

MEISEGEIER BEAUTY JOE VAR (VG)

2y1m	HIR	2X	299d	12676 - 3.6% - 457.4
3y1m	HIR	2X	365d	14633 - 3.6% - 521.5
4y3m	HIR	2X	358d	16165 - 3.7% - 589.4

She has just given us a beautiful large inbred "Scotty" son.

Her dam weighed about 1700 pounds at nine years of age when she was sold to Arron Miller & Son of Waterloo as a foundation brood cow.

She is Meisegeier Beauty Joe (VG) a daughter of Hoesly Joe Prince, a Hoesly Homestead sire. Her records started at 393.2 F. at 2y 0m on 2X and reached a high of 518.4 F. at 8 yrs. She and her daughter both slow maturing cows.

While we have no accurate figures on the ability of "Scotty" to sire size in his daughters, the comparison of these two is quite typical of the results we have been getting.

"Beauty Joe Var" is the result of crossing "Scotty" on a daughter of a Hoesly Homestead bull. We are very pleased with the result.

"Scotty" is now a Silver Medal Production Sire and his ten sons and daughters that have been classified show an average score of 84 points—the dams' average, 82.2.

As we announced last month, semen from "Scotty" will be available for shipment anywhere, starting November 1.

CLINTON STOCK FARM

"Best By Test" — Home of The Meisegeier Ormsbys

CHARLES NELSON, Herdsman — **BARRON, WIS.** — CARL J. NELSON, Owner

A Great Cow — Dam of 4 Elmwood Sires

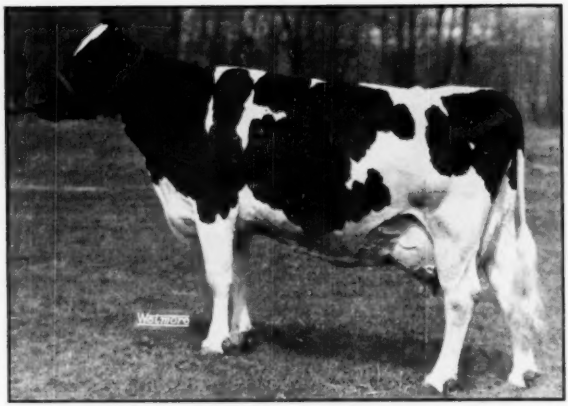

DUNLOGGIN GOLDEN PRINCESS

Honorable Mention All-American 4-Year-Old 1946

365 days 7y 2m 3X 24642 M. 4.2% 1046.8 F.

Daughter of Dunloggin Golden Cross and Dunloggin Mistress La Princess "Excellent" 365 days 5½y 3X 27478 M. 3.8% 1047.6 F. daughter of Dunloggin Woodmaster from a daughter of the Laird of Dunloggin.

"Golden Princess" latest son born 5/25/52 - - -

— SKOKIE BENEFACTOR —

Sired by Skokie Gracious Benediction, has been reserved for future service.

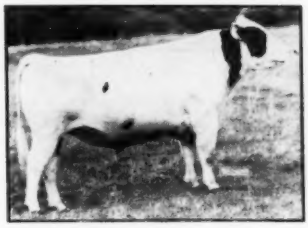

SKOKIE PRINCE X
Sired by "Prince"

SKOKIE GOLDEN PRINCE
Sired by "Prince"

SKOKIE GOLDEN CROSS
Sired by "Gracious"

Sires of "Golden Princess'" Sons

DUNLOGGIN LOCHINVAR PRINCE
Son of "Lochinvar" from "Princess" 1047.6 F. 3X.

SKOKIE GRACIOUS
Son of "Prince" from "LaGrace" 866.9 F., 3X.

SKOKIE GRACIOUS BENEDICTION
Son of "Gracious" from Pebble Beach Ella 948.9 F., 2X.

ELMWOOD FARMS — Lake Forest, Illinois

- Wis Leader -

NOW A SILVER MEDAL PRODUCTION SIRE

He is a son of Weber Burke Cyclone from Wis Symphony, a daughter of Crusader Tidy Fobes of Ventnor with 843 F., 4.3% at 5 yrs. and 710 F. at 5 yrs.

— TWO OF HIS DAUGHTERS — **— HIS FULL SISTER —**

WIS EMPRESS BURKE
2x2m—3X—365d8—
20,155 M. — 3.6% — 742.8 F.

PLAIN VIEW SADIE FOBES LASS 2D
F. 301d 3½y 533.6 — M. 17100
F. 365d 2½y 518.5 — M. 16431

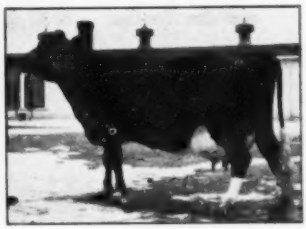

WIS MIRTH
2y — 365d — 16,023 M. — 3.8% — 608 F.
5y — 305d — 20,448 M. — 3.8% — 795 F.

Two of the daughters of Wis Leader are shown above — on 10 pairs, the average of the dams is 529 F. and that of the daughters, 550 F.

Wis Leader has just been returned to our farms after six months service in the Green Bay Reformatory herd where he was bred.

Our oldest daughters on 2X are going to average right at a 600-lb. rate, second and third calf.

PLAIN VIEW FARMS

ARTHUR IMIG & SONS **Neillsville, Wisconsin**

What Six Months Can Do

SIR TRANSMISSION ORMSBY POSCH

OCTOBER 1951

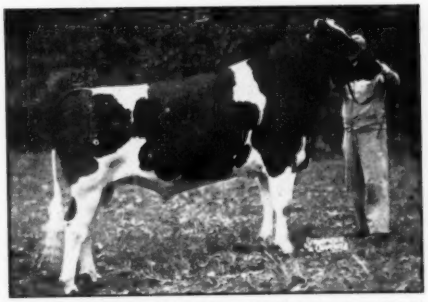

Photographed last October at the time he was fourth senior yearling at Waterloo—he'd been third at the strong Wisconsin State Fair.

He is a son of Sir Skylark Transmission and his dam, Canary Posch De Kol Pearl, has 2X-DHIA records as follows:

304d	2y	354.5 F.	9,495 M.
329d	3y	395.1 F.	11,842 M.
329d	4y	496.7 F.	14,198 M.
349d	5y	639.9 F.	17,198 M.
365d	6y	674.7 F.	19,435 M.
338d	7y	753.6 F.	20,065 M.
365d	8y	721.0 F.	18,702 M.
353d	9y	572.4 F.	16,547 M.

MARCH, 1952

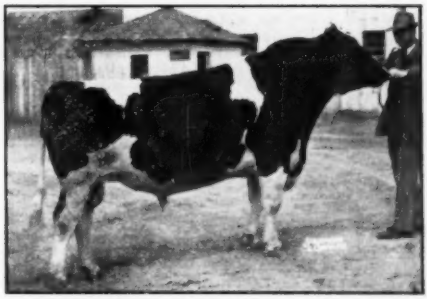

Photographed at the time of 1952 spring Waukesha Dairy Show when he stood next to the All-American, Crescent Beauty Commander, both showing as two-year-olds.

WATCH FOR HIM AT THE SHOWS THIS FALL

John K. Smith

Menomonee Falls, Wisconsin

Your new PROMOTIONAL MATERIALS program can help you

SELL MORE HOLSTEINS

in

1952

Displayed at the convention and previously advertised in the Holstein World, the new Promotional Materials program of your association provides you with an opportunity to utilize effective, low-cost promotional selling aids in merchandising your Holstein for sale.

Through a unique agreement with Pencil Specialty Co., a firm devoted to this field of selling, Holstein breeders everywhere can obtain low-cost selling aids easily and conveniently.

Use these aids to decorate your show stalls, your barns and milk rooms. Use them as favors at your Holstein picnics, field days and club events. Send them to friends, prospects and customers. They have proven effective in expanding markets and selling goods and services in a host of American industries. They will also work for YOU!

For catalogs and suggestions, write directly to

PENCIL SPECIALTY CO.
810 Monroe St.
Hoboken, N. J.

THE HOLSTEIN-FRIESIAN ASSOCIATION OF AMERICA

Brattleboro, Vermont

INDIANA DISPERSAL

Ricker & Hess, Owners,

Brook, Indiana

At the farm, 3 miles south of Mt. Ayr, Indiana, or 3½ miles east and 3 miles north of Brook, Ind., on State Route 55, about 50 miles south of Gary, Ind.

Saturday — August 16

— Starting at 12 Noon —

Over 50 Registered Holsteins

Including 30 Cows in Production
Every One That Has Completed a Lactation has a DHIA Record
MATURE COWS MOSTLY HAVE FROM 500 to 741 LBS. FAT 2X
Two-year-olds Up to 500 Lbs. Fat 2X
ALL STRICTLY FARMER STYLE

The Herd Sire
Oostie Imperial Dominator

No. 1004137
Born March 5, 1946

Sells With 15 of His Offspring

This great bull is a son of Carnation Imperial Senator, proven son of Carnation Governor Imperial from Carnation Josephine Mooie (1027 F.) twice Reserve All-American Aged Cow. His dam, Oostie Patricia Dora (VG), with records up to 917.4 lbs. fat 2X, has a life total of 126.734 lbs. milk, 4550.9 lbs. fat. She is strongly linebred to North Star Joe Homestead and Carnation Inka Prince.

One Of His Sons Selling is

RENESS IMPERIAL SILVER LAD
Born April 3, 1951

By Dominator and from a dam with 662.8 lbs. fat at 4yrs. 2X.

The herd is mostly bred to Dominator, and a few Dominator daughters are bred to the above son.

Some Records of Cows Selling
All 2X DHIA

**	741.2	4y
**	662.8	4y
*	644.0	4y
**	639.5	3y
*	598.6	3y
*	580.3	4y
	567.7	3y
*	534.0	4y
*	526.0	4y
*	509.7	23m
	503.0	4y
**	501.0	4y
	489.0	4y
**	444.0	3y
	414.0	2y
	403.0	2y
**	402.8	2y

Many others with records in progress that will be announced at sale.
*Son by Dominator
**Daughter by Dominator

It is possible for you to buy these top animals, only because Mrs. Ricker and her sons have purchased a farm and are moving to it, making it necessary to dissolve this partnership. The breeding is the best of Carnation and Dunloggin lines and the herd has always been closely culled for type and production.

MARK THE DATE ON YOUR CALENDAR AND PLAN TO ATTEND THIS OUTSTANDING SALE

C. B. Smith, Sale Manager and Auct.

Williamston, Mich.

A Breeding Program

It was more than a quarter of a century ago that the Wisconsin State Institutions, under the general direction of a Board of Control, started laying the foundation for a number of high class breeding herds of registered Holsteins. Down through the years, these herds have been developed by a consistent program of production testing, breeding and selection until several of them rank with the leaders of the nation as breeding establishments.

As we have seen, three of these institution herds ranked high as Honor List owners. Now we can announce that they ranked almost equally high as **Honor List BREEDERS**, with the following statistics:

	Records	Points
WISCONSIN STATE REFORMATORY, Green Bay	43	472
NOR. WIS. COLONY & TRAINING SCHOOL, Chippewa Falls	29	379
WISCONSIN SCHOOL FOR BOYS, Waukesha	11	65
Total	83	916

Just a handful of the very top establishments of the country ranked above the combined Wisconsin State Herds as Honor List Breeders. Only Carnation, Pabst, Winterthur and Excelsior, and then come the Wisconsin State Herds. We are proud to be in such distinguished company.

Perhaps a little later we can tell you something about some of the bulls bred in our institution herds that qualify as Honor List Sires.

Wisconsin State Department of Public Welfare

W. W. KINYON, Farm Supervisor — **STATE CAPITOL, MADISON, WISCONSIN**

Our 7th Year of H. I. R.

25 Head — 2X — 14018 3.7 514.0

In addition to our Herd Testing, we run all of our first calf heifers on 2X AR, attempting to breed them back so as to qualify for the 305-day division.

On this basis, 12 of our heifers completed 16 records on the Honor List for a score of 274 points.

We Have Been Mating These Producers
with
PABST JESS REWAYNE

A son of Pabst Jess (Regal from a 730-lb. brood cow) out of Pabst Regal Wayne (VG) an 814-lb. 4-yr-old Regal daughter.

Such is the demand for our Rewayne bulls that we are completely sold out at the present time—but several of his calves are due to arrive shortly and no doubt there will be, some bulls among them. Better get your order in if you want one.

EBONITE

H. M. GANS — GANS, PENNSYLVANIA

Four Sons of

WINTERTHUR ZEUS FOBES CRESCENT

For Sale

Ranging in age from 6 to 8 months. These calves are out of some of our best cows.

Judging from the type and production of Crescent's daughters, we have the feeling that he might easily become one of the GREAT BULLS of the breed.

His first daughter is still milking close to 60 lbs. a day on 2X, testing well, fresh since last February.

Accredited — Certified
Calfhood Vaccinated

Danboro Holstein Farm

Danboro, Pennsylvania
(BUCKS COUNTY)

Our Honor List Producers 1951

Name	Age	Days	Class	Milk	%	Fat	Points
FORSGATE PATRICK HIGHLAND 2480621 (VG)	7y	365	3X	27049	3.8	1026.5	32
ORMSBY PEARL BURKE JOHANNA 2517405 (GP)	6y	305	3X	22248	3.8	855.7	28
do	6y	365	3X	24698	3.9	958.1	25
FORSGATE JANE SUSIE 2581365 (GP)	4½y	305	3X	20242	3.8	764.8	21
do	4½y	365	3X	22426	3.9	864.5	19
FORSGATE PIEBE JESSIE ISABEL 2842103 (GP)	3y	365	3X	20620	3.8	785.0	21
FORSGATE MED BEAVER 2700971 (GP)	4½y	305	3X	18411	3.8	695.0	13
do	4½y	365	3X	21236	3.8	808.6	14
FORSGATE PABST ONA CARNATION 2981468 (G)	2y	365	3X	17398	4.0	699.8	19
FORSGATE JEWEL PRILLY PIEBE 2823507 (GP)	2½y	365	3X	20613	3.5	717.5	17
FORSGATE LOCHINVAR HAZEL 2880314 (GP)	3y	365	3X	22234	3.3	742.7	16
OLLI HOME ROXIE ORMSBY 2532220 (VG)	5y	365	3X	23052	3.8	866.7	16
FORSGATE PANSY MODEL 2383551 (VG)	7y	365	3X	19993	4.2	845.8	14
FORSGATE IONE MED 2480631 (G)	6y	305	3X	19056	3.7	698.5	10
do	6y	361	3X	19655	3.7	724.8	3
FORSGATE PRILLY POSCH 2546166 (VG)	5y	305	3X	19541	3.5	685.4	9
do	5y	361	3X	20396	3.6	724.7	3
MEADOW SPRINGS MOOIE ORMSBY 2879742	2½y	305	3X	15194	3.5	536.5	8
do	2½y	365	3X	17153	3.6	614.6	5
TANYARD MISTRESS NANCY JANE 2678128 (VG)	4y	365	3X	19811	3.7	739.6	10
FORSGATE NOBLE POSCH PRILLY 2957181 (GP)	2y	365	3X	16919	3.7	619.1	9
FORSGATE MONTVIC FORECASTER 2844603 (G)	2y	365	3X	15029	4.1	618.6	9
FORSGATE NOBLE MED BEAVER 2965165 (G)	2y	365	3X	16503	3.7	606.0	7
FORSGATE MED LILLY 2455317 (VG)	6y	365	3X	19659	3.8	754.4	6
FORSGATE PRIDE IDLEWILD 2276070 (VG)	8y	365	3X	17281	4.4	754.0	6
FORSGATE GALE LADY PIEBE 2823501 (G)	3½y	340	3X	16641	4.1	680.5	6
FORSGATE PRIDE POSCH 2546161 (GP)	6y	305	3X	16989	3.7	629.1	3
FORSGATE POSCH PRILLY LASS 2652752 (GP)	4½y	305	3X	16233	3.7	601.3	3
FORSGATE PABST POSCH ONA 2977514 (GP)	2y	365	3X	14535	3.9	566.3	2
SORSGATE PRINCESS PIEBE 2880307 (G)	2y	305	3X	11000	4.2	465.9	2
FORSGATE RAG APPLE EMPRESS 2880318 (VG)	2½y	365	3X	14665	4.0	581.4	1
31 Records by 25 Cows Total							357

Here are Two of Our Honor List Producers

$1,000 Buys a Son of This One
Born December 19, 1951
Sired by Smithland Supreme Champion
A beautiful individual, 85% black.

This One is Maternal Sister to the Dam of - - -
MONTVIC KING PABST (In Service)
He sired the 1st Junior Get at New Jersey B & W Show, 2nd Jr. Get at Eastern States.

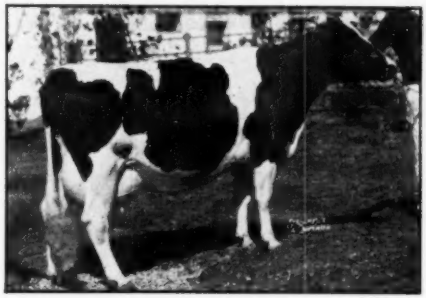

ORMSBY PEARL BURKE JOHANNA (GP)

6y-305d-3X	855.7 F.	6th	28 Points
6y-365d-3X	958.1 F.	41st	25 Points

She is New Jersey State Leader in the 305-day division and has three heifer form records on 2X averaging 512 lbs. fat with over 4% test.

She is a daughter of Lauxmont Safemaster Prediction 807476 from a daughter of Dunloggin Eminent that made several HT records close to 500 lbs. fat on 3X.

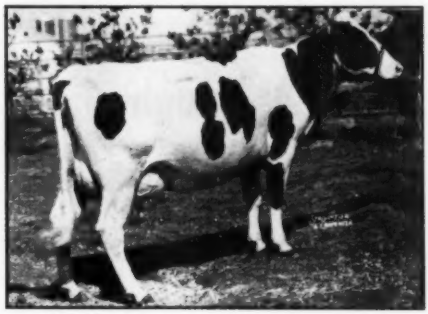

FORSGATE PIEBE JESSIE ISABEL (GP)

3y-365d-3X	785 F.	8th	21 Points

Now on test again as a senior 4-yr-old, she has in 121 days 7359 M. 347 F. and still milking 80 lbs. a day.

She is a daughter of Forsgate King Piebe, whose dam has 188,790 lbs. milk lifetime. Her dam, Forsgate Jessie Isabel (788 F.) comes from one of our best cow families. Another daughter of this same dam stands second in New Jersey with 751.6 F. 3.9% 4y 3X.

We extend a cordial invitation to all Holstein breeders and their friends to stop and see Forsgate Holsteins.

FORSGATE FARMS, INC.
JAMESBURG, N. J.

Telephone 1-0150

Don't forget — if you have not received your copy of our new brochure on Forsgate Holsteins, it is yours for the asking.

J. FORSTER ABEEL
President

Bang's Vaccinated
Bang's Accredited No. 2484
T. B. Certified No. 135415

W. K. HEPBURN, Jr.
Herd Manager

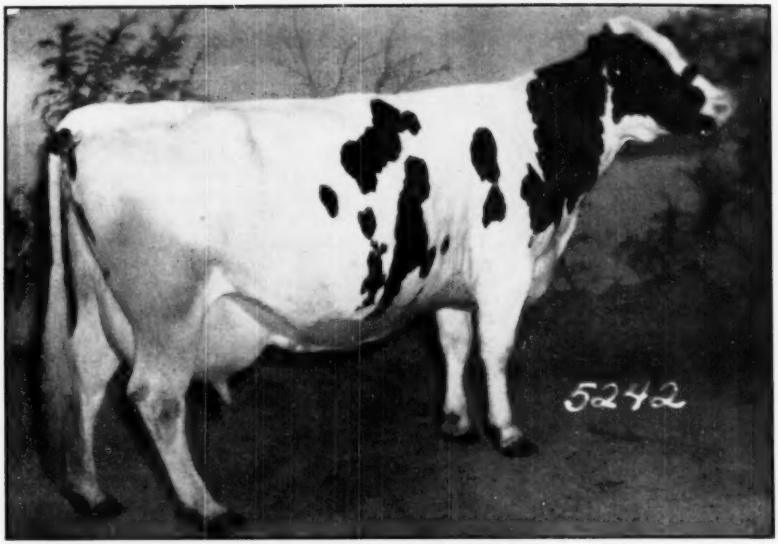

CARNATION HOMESTEAD FAYNE MADCAP

We Offer A Son of the Madcap Bull

From A Daughter of the Cow Pictured Above

This week we offer a son of Carnation Imperial Madcap Lad from a promising young daughter of the Reserve All-American bull, Carnation Ensign. The dam of the bull we offer, now on test again, has made 596 pounds of fat on 3-time milking as a 2-year-old, and **her** dam (pictured above) is a 1000-pound cow with a 1000-pound full sister and from a 1300-pound fat producer, formerly world champion milk cow.

Send for full details concerning this bull, Ear Tag 8955, born April 17, 1952. His pedigree on both sides is rich in Madcap and Governor breeding; his 7 nearest dams already average 948 pounds of fat including his 2-year-old dam, and he represents in our opinion, a sire worthy to head a really great herd.

Write Us For His Pedigree Today. Address

CARNATION MILK FARMS,
No. 143-a Stuart Building,
Seattle 1, Washington

Carnation Milk Farms

Holstein-Friesian World

August 2, 1952 ★ The Newspaper of the Breed ★

Inside Holstein Headquarters

Your national Association has the reputation for being one of the most efficient record-handling organizations in the world. Here's your opportunity to "visit" Holstein headquarters, where the vital records pertaining to your own Holsteins are authenticated, analyzed and assembled to help you to breed finer and finer Holsteins in the years to come.

Part I

Because of its location, well off the beaten trails, the main offices of The Holstein-Friesian Association of America at Brattleboro, Vermont are unfamiliar to most Holstein breeders.

If you're representative of the main body of the 43,500 member-breeders of the association, "Brattleboro" is primarily an address, a key word which, properly placed on the exterior of your application envelope, gives you assurance that the mail authorities will see to it your envelope is delivered. The fact your certificates are subsequently returned to you in finished form indicates that at "Brattleboro," someone entirely competent to handle your work is at hand.

Yet, "Brattleboro" is more than a word on an envelope which gets results. It is a thriving American community not entirely unlike your own. People live there, work there, and call the place home. It has stores, churches, factories, schools and a hospital. It has a Chamber of Commerce, Service Clubs, a railroad station, and a daily newspaper. Most important to you is the fact that this particular American community is the home of your Holstein headquarters, an organization highly respected within the community and known for its efficiency far beyond the ranks of Holstein breeders.

NEW ENTRANCE TO HOLSTEIN HEADQUARTERS

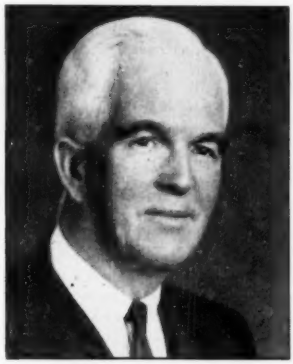

HORACE W. NORTON JR.
Became Secretary in 1938.
Executive Secretary in 1948.

Executives of insurance companies, research organizations and other businesses, whose stock in trade is the accurate compilation and assembly of facts, know your office well. The tremendous wealth of data assembled by your association on a continuing basis, made readily accessible through phenomenally-efficient and scientific record-handling routine is a source of amazement and inspiration to these persons, and many industries have as their goal a level of efficiency comparable to ours made applicable to their needs.

You may be proud of this unspectacular but vitally-important segment of your Holstein industry. The work of your association is an important part of your own progress. Through your delegates and your board of directors, you have established and maintained this headquarters. It is serving you well.

In the following series of articles, prepared for you by your Brattleboro staff, an attempt will be made to picture in narrative form the detailed work of this organization which, you as a Holstein breeder, have built so ably. It is hoped that the series will help acquaint Holstein breeders every-

THOMAS B. WALES JR.
Secretary 1885 to 1894.

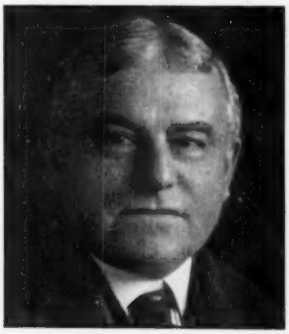

FREDERICK L. HOUGHTON
Secretary 1894 to 1927

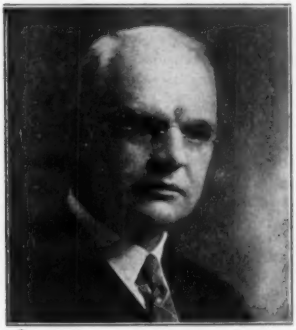

HOUGHTON SEAVERNS
Secretary 1928 to 1938.

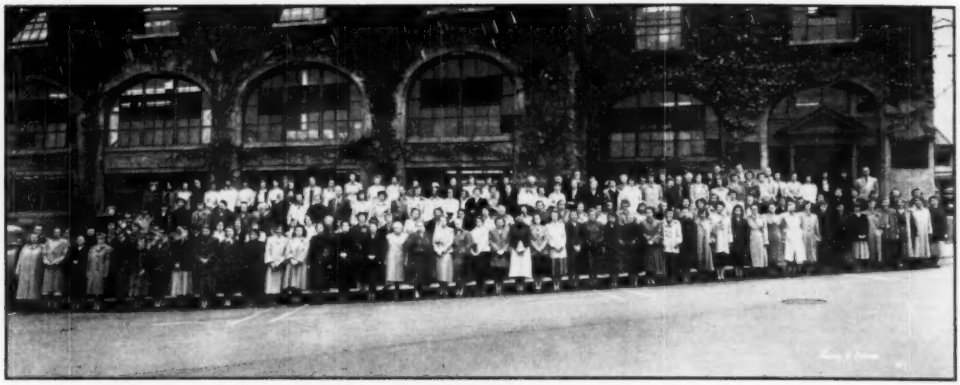

OFFICE STAFF "OUTSIDE HOLSTEIN HEADQUARTERS

where with their own headquarters and will serve as a worthy substitute for the visit to Brattleboro which so many thousands of breeders will not find possible, even though they would be most welcome.

In an actual visit, the breeder's first "look" at the association offices would probably include the building itself. Located at the end of Main Street, on a knoll overlooking the Connecticut River, the offices are a prominent Brattleboro landmark. Roughly one block long, the office contains three stories of work space. The new addition, which you have already heard a great deal about, has been blended into the old building, consolidating the two sections into a single structure. At the central main entrance, a showcase window contains statues of a True-Type cow and bull, welcoming all.

Once inside the building, the visitor is impressed with the expanse of the working areas. Clerical work is done in enormous rooms without interior walls, stretching from one end of the building to the other.

Partitions, mostly of glass, separate the staff offices from the main working areas. Corridors are set off with glass partitions reaching only slightly above eye level.

Lighting is excellent. Color scheme is light green throughout with white sound-proofed ceilings. Wide windows along main walls give the office a cheerful and friendly appearance. In spite of the operations of numerous business machines of many types, the offices are relatively quiet.

Immediately the visitor is impressed with the efficiency of the office layout plan, the result of many hours of study on the part of the staff and others. A minimum of wasted footsteps is the result. Work flows along as though it were actually carried on the conveyor belts so representative of American productive methods everywhere.

Located as nearly as possible to the work of their departments, the staff offices carry the same overtone of good lighting and tasteful decor found in the clerical sections. Nothing fancy here . . . yet the offices maintain a general atmosphere of neatness, efficiency and fine working conditions, in part responsible for the unprecedented volume of accurate work done daily.

Workers are busy. The visitor is impressed with the fact that every person seems to know what he or she is doing and appears anxious to complete the job. Yet, the work does not "show." Spread out into its many component parts, the work appears to the stranger to be only folders, papers, forms and cards. Without guidance, the visit would be a disappointment.

ROBERT H. RUMLER
Joined the Association staff as Assistant Executive Secretary in October 1948.

aside from the pleasing sight of 200 pretty girls in one place at one time.

So, here in subsequent articles, we will consider the association's work in detail. All those folders and cards and things are important to you, the breeder. They are important little links in a massive chain of accomplishment which has served to build the Holstein breed to its present state of eminence. You should know their purpose and how this great work is done.

Naturally, the work is departmentalized. Several main departments are organized and each has its responsibility. Thus, efficiency must be office-wide.

Main departments include the Accounting Department, concerning money and statistics; the Registry Department where registrations and transfer certificates are written and the Herd Book Department, the Advanced Registry Department, covering production (AR & HIR), classifications, Sire Recognition, etc.; and the Extension Department, where the field and promotion work so familiar to breeders and the public is administered. The General Department is one entirely unfamiliar to most breeders but vitally-important to the offices themselves, including the work of maintenance, personnel, and details essential to operation of the "plant."

While in actual practice, all departments are working together every minute of every working day, a visitor would have to examine the work of the departments separately. Therefore, our second article in the next issue will deal with the work of the Accounting Department, prepared for us by Robert B. Kessen, Chief Accountant and head of this important association unit.

Oosterhuis Sale Made Average of $838

Great Interest in the Six Herd Sires—They Sold From $2175 to $4100

CATALOG SUMMARY

48 Females 2y & over (3 calves under 3m sold with dam)	$36,045	$750.94
4 Bred yearlings	750	250.00
16 Heifer calves over 3m	3,025	756.25
21 Bulls over 3m	8,640	540.00
	26,140	1244.76
89 head	$74,600	$838.20

A crowd of some 1500 persons, representing at least 14 states from Delaware to Washington, overflowed the large tent at the Oosterhuis Farms on July 14th, and paid an average price of over $838 for the 89 head in the sale. The offering was particularly attractive to breeders following the Carnation and Hoesly lines of Homestead breeding, which had been developed here over the past 25 years. Interest was especially keen in the six herd sires, two of Carnation breeding aud four out of the herd's number one brood cow, Oostie Princess Inka, Excellent, 800-lb. daughter of Hoesly Pride. This old cow was the only animal reserved from the sale. Her four sons brought from $2175 to $4,000.

The top animal was the yearling junior herd sire, Carnation Silver Knight, by Carnation Homestead Revelation and out of Carnation Favorite Princess, an inbred Governor of Carnation granddaughter with 884 lbs. on 3X at 6y. He went at $4100 to Tri-State Breeders' Coop, Westby, Wis.

The maternal brother to "Silver Knight," Carnation Standout, a trim and cleanly moulded 2-year-old by Hallrose Progressor went to P. F. Friedel of Viola, Del., a veteran breeder of the Homestead line.

Tops among the four sons of Oostie Princess Inka was Oostie Carnation High Boy at $4000, just 7 months old, and sired by Carnation Homestead High Boy, popular son of "Revelation" in the Paul Christoph herd. He went to Badger Breeders Coop, Shawano, Wis.

The top choice of many show-minded breeders between the four "Princess Inka" sons was Oostie Carnation Revelation, a junior yearling sired by Carnation Homestead Revelation, and purchased at $3850 by Dr. A. H. Brusky, Green Bay, Wis.

John Malone, West Allis, Wis. paid $2175 for Oostie Carnation Chevron, the 2-year-old son of Oostie Princess Inka by Carnation Imperial Madcap Lad. Ted Christoph, Chilton, Wis., paid $2300 for Oostie King of the Homesteads, her 3-year-old son by Carnation Imperial Senator.

The top female was a promising 4-year-old show prospect, Jule Artis Ormsby, purchased for $2700 by Piper Bros., Watertown, Wis. She is due the first week of October. Her sire is a grandson of Jule King Fobes.

The second high female price was paid by Carnation Milk Farms for the 6-year-old daughter of Oostie Princess Inka, Oostie Imperial Princess, $1500. She is classified Very Good, a daughter of Carnation Imperial Senator, and she has records at 2, 3, 4, and 5 years on 2X milking from 405 to 577 lbs. fat, all testing over 4.1%. She has been a prize-winner as a 2-, 3-, and 4-year-old. She is to be bred to Paul Christoph's Carnation Homestead High Boy before being delivered to Carnation Farms.

Four other females brought four-figure prices. Dr. J. J. Gramling, Dousman, Wis. paid $1125 for Christy Homestead Alma, 3-yr-old daughter of Carnation Homestead High Boy. Walter G. Timm, Monroe, Wis. paid the same figure for a senior yearling daughter of "High Boy" out of the "Princess Inka" daughter that went to Carnation Farms.

Harry A. Birkholz, Elkhorn, Wis. bought Oostie Lochinvar Happy, 3-

(Continued on page 51)

CARNATION SILVER KNIGHT (4100)
Top animal in the sale. Son of Carnation Homestead Revelation out of the 884-lb. Carnation Favorite Princess. Purchased by Tri-State Breeders' Coop, Westby, Wis.

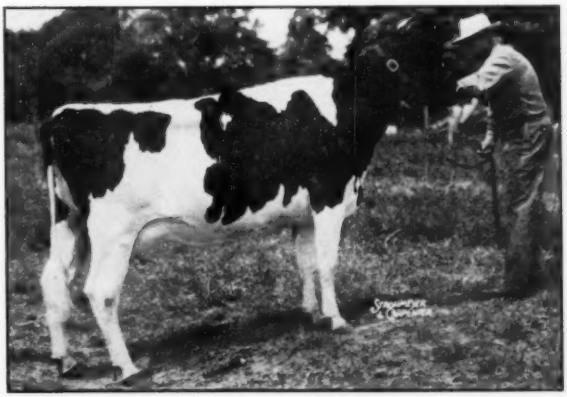

JULE ARTIS ORMSBY ($2,700)
Top female in the sale. By a proven grandson of Jule King Fobes, and considered a top 4-year-old prospect for this fall. Purchased by Piper Bros., Watertown, Wis.

Illinois Black and White Show

Steady downpours on Friday and generous showers on show day, Saturday, necessitated the moving of the 1952 Illinois Black and White Show from the tranquil outdoor setting of the Mooseheart grove to the Livestock Center building at St. Charles on July 19. Flood conditions in the Rockford area cut the numbers to 202 head, just 20 les than the 1951 event, with 59 different exhibitors.

This year's show was judged by Harvey Swartz of Wisconsin and the tally at the close of the show showed Hickory Creek Farms with six first places including both female champions and, in addition, best udder class where only the one winner was designated. Clanyard Farm and Curtiss Candy had three blues each, the former's ribbons all in the groups. Elmwood Farms took two blues and the bull championship. One first place went to each of the following: Northern Illinois Breeding Co-op (NIBCO); Hi-Mark Farm and Mooseheart. Six other exhibitors won second place or third places.

The Bulls

The junior bull calves started the show and here it was a battle between Hickory Creek's little Gomar son and D. V. Holmes and Son's calf by Pabst Roamer Dean Walker Lad. Although the Holmes calf was some deeper and better in the heart, the Gomar son was switched to the top on strength of top and on style. With their son of Cherrybold Admiral Burke, the NIBCO string had a rather outstanding top in the senior bull calves. Hickory Creek was in second with a more compact maternal brother to the grand champion Echo cow. Mooseheart's third place bull was much the same type as the winner. Mooseheart stood first and sixth in the junior yearling bulls, the winner a son of the All-American Roburke bull. In second was Browndell Farm's deep bodied son of Curtiss Candy Jolly Jack.

The senior yearling bulls brought together the two Elmwood sons of Skokie Prince Regent that were shown so successfully last season as calves. Skokie Regent Supreme won on depth, dairyness and cleanness in rear and on legs over Mooseheart's son of Mooseheart Prince. "Supply Master," in 3rd, was thought by the judge to lack the condition to go higher. The Supreme bull was made champion of the show with the senior bull calf the second choice.

The Females

Hi-Mark Farm of Cordova (over in the Tri-City area) took their first state show blue ribbon on their junior heifer calf, a nicely balanced daughter of Christy Homestead Foremost. Orville Goodenough's heifer in second was thought to lack some of the cleanness in the head of the winner. Elmwood had a very dairylike daughter of "Prince" in third. Curtiss Candy headed the wonderful group of senior heifer calves with a big growthy and stylish daughter of Curtiss Candy Master Sparker and in second was the little "honey" of the show, Gordon Thomson's December daughter of Starksford Bell Boy, from the Pal-O-Mita sale. A strong junior yearling heifer class was headed by Hickory Creek's smoth, nice shouldered granddaughter of Jule King Fobes followed closely by Mooseheart's daughter of their Prince bull. The senior yearling class bothered the judges considerably, with any of the first half dozen showing enough quality to head the line. Curtiss Candy's daughter of "Madcap Jerry" finally took the blue over Mooseheart's daughter of the Roburke bull, the latter given the advantage in udder. She and some of the others below her, Judge Swartz thought might place higher later in the season — Hickory Creek took third to seventh inclusive.

The aged cow class had some exceptionally good dry ones, both "Echo" and Curtiss Candy's Ormsby Commander Jane (in second) showing dry and not yet springing. In third was Clanyard Farm's daughter of Osborndale Sir Ty-Vic Rag Apple, Clanyard Rag Apple Jennie, just fresh; her udder was termed the best in the class. Last year's winning three year old came through to win the four year old class and best udder. She is Hickory Creek's Montvale Ormsby Cherub. Described as a "perfect mate" to her, in second place, was Clanyard's good daughter of Dougvic Pathfinder Butter Boy. Rock River Farms had a nice daughter of Crescent Beauty Montvic in third. Judge Swartz chose a smooth daughter of Curtiss Candy D A Renown for his top in the three year olds, he liked especially the floor of her udder. In second and third were two attractive daughters of the Newman bull of Indiana, Maytag Ormsby Fobes Dictator. The red ribbon daughter was a 4-H heifer of Marita Thomson and the third place heifer was exhibited by Elvin Ackerman. Elmwood Farms had a Prince daughter in first in the two year olds that was thought to show more strength of heart and deeper rib than the very dairylike Admiral heifer of Hickory Creek in second.

The Groups

The three daughters of Osborndale Sir Ty-Vic Rag Apple that made up the remarkable winning senior get of sire were all mature, had placed third, eighth and ninth in the aged cow class. Rock River Farms showed three good daughters of Crescent Beauty Montvic for second place. To win junior get, Hickory Creek showed three yearling daughters of Willow Springs Crescent Prince and the same exhibitor followed in second place with two daughters and a son of Hallrose Hazel Lad. Elmwood showed

(Continued on page 62)

McHENRY COUNTY HERD
Winner in district herd competition at 1952 Illinois B & W Show at St. Charles. It includes both female champions and won the trophy awarded by Elmwood Farms, Lake Forest, Ill.

Illinois Black And White Show Winners

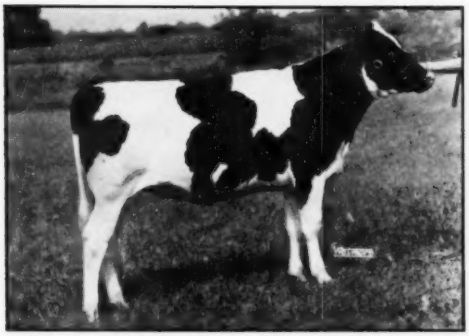

FUTURE HOPE JULE CRESCENT
First junior yearling and junior champion. Hickory Creek Farms, McHenry.

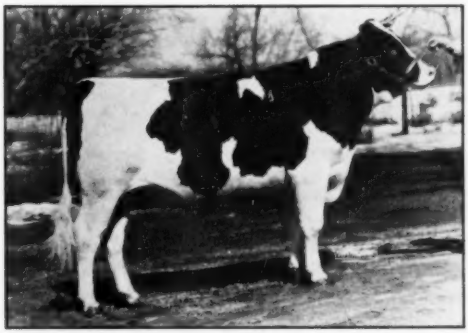

SKOKIE REGENT SUPREME
First senior yearling and champion bull. Elmwood Farms, Lake Forest.

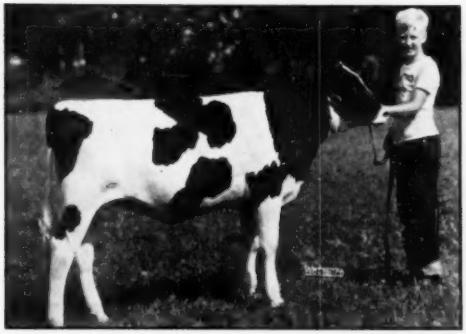

PAL-O-MITA BELL LILY FOBES
Champion 4-H heifer of the show and second prize senior heifer calf in the open. Gordon Thomson, McHenry, exhibitor, at the halter.

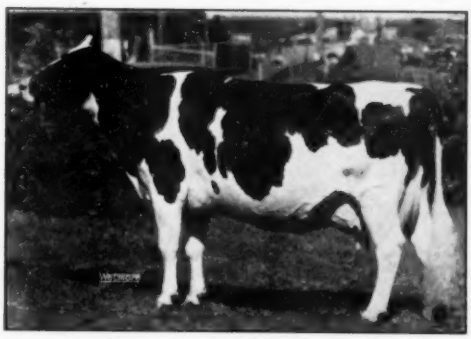

LEEDORA MAN-O-WAR BUCKEYE ECHO
Grand champion, first aged cow for the second year. Hickory Creek, McHenry.

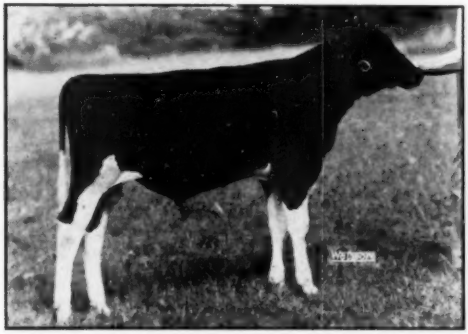

HICKORY CREEK SANDY
First junior bull calf, a son of the 1951 All-American junior yearling bull, Hickory Creek Gomar. Hickory Creek, McHenry.

HI-MARK CINDERELLA
First junior heifer calf, a daughter of Christy Homestead Foremost. Hi-Mark Farm, Cordova.

Holsteins Help Mankato Celebrate

By J. F. MALINSKI, State F. F. A. Supervisor

Surrounded by a ringside of men with full flowing beards and ladies dressed in costumes duplicating those worn by pioneer wives 100 years ago, the year Mankato, Minnesota was settled, 39 adult and junior Holstein breeders from the South Central Minnesota Holstein Area paraded 144 registered Holsteins before Judge John B. Irwin. This was the largest Black and White Show held in Minnesota according to Robert Freeman, Secretary of the Minnesota Holstein Association. Thus, the "South Central" Black and White Show became feature attraction of Agriculture day July 1 at the Mankato Centennial Days.

The day's activities started with a judging contest for adults, Institutional on Farm Trainees, 4-H Club Members and Future Farmer Club members of America. Following the judging contest Judge Irwin settled down to the serious business of placing the large classes that were paraded before him. Judge Irwin stated that he had judged a Holstein show at Mankato, 40 years ago and was happy to come back to judge the biggest Black and White Show ever held in Minnesota. It was of interest to the people attending that John B. Irwin is the oldest living Holstein Breeder and member in Minnesota and one of the oldest in the nation. In his herd were developed top cattle (Mother Ormsby), and here in 1915, Axel Hansen made the great record on Duchess Skylark Ormsby, first above 1200 lbs. fat in any breed.

A second climax of the day followed the Black and White Show, when a drawing was held for a registered Holstein heifer calf, given by the Holstein Association and the city of Mankato. The winner of the calf was Harold Hummer, a young farmer living a few miles south of Mankato.

The following exhibitors placed in the Blue Ribbon class for animals scoring 85 points or more.

L. L. Croswell, Lake Crystal, 5 Blues; Herbert Lange, Sherburn, 3 Blues; Roland Thiesse, Fairmont, 3 Blues; Geo. Lorenz, Wells, 2 Blues; Ed Seitzer and Son, St. Peter, 3 Blues; Raymond Olson, Hutchinson, 5 Blues; Robert Mertesdorf, Vernon Center, 2 Blues; Weiss Bros., Sherburn, 1 Blue; Armin Tesch, Waldorf, 4 Blues; O. Marti, Sleepy Eye, 4 Blues; Roger Marti, Sleepy Eye, 5 Blues; Kil-Bar Farm, Hastings, 8 Blues; Lyle Hohenstein, Vernon Center, 10 Blues; Ralph P. O'Connell, LeCenter, 6 Blues; Mike O'Connell, LeCenter, 1 Blue; Hugo Albrecht, New Ulm, 13 Blues; Dale Blank, Janesville, 4 Blues; Marlow & Rahbek, Mankato, 5 Blues; Marlow & Sonnabend, 5 Blues; Howard and Owen Swenson, Nicollet 5 Blues; Fred Krohn Jr., Nicollet, 2 Blues; Richard Johnson, St. Peter, 3 Blues; Russell Johnson, St. Peter, 1 Blue.

In the aged bull class the exhibitors brought out 8 very top bulls which produced the grand champion bull, Franlo Roebuck Regent, in top form, showing just a little more condition than the other top bulls, a very close placing. The bull calf was the largest class of the show. Hugo Albrecht of New Ulm won top place on his July son of his second place aged bull that he showed and out of Franlo Aaggie Crocus, that he purchased at the Franlo Dispersal. Marlow and Rahbek of Mankato came in second with a very smooth son of the third prize aged bull that they showed and out of a Prince daughter in their herd. Third place went to Lyle Hohenstein on a son of Man-O-War Sadie Pontiac, an inbred Man-O-War bull and out of Fohon Femco Alma, top brood cow in the herd. In fourth place was Kil-Bar Chip Master, a son of Chip and out of Brown's Mistress Beldina. Plans are to use this bull in their herd.

In the female classes the aged cow class was one not soon to be forgotten. Kil-Bar Farm showed Shrine View Chip of the Pearls to Championship. She is a daughter of Franlo Chip Design, son of Old Chip out of C. V. Darkness Walker, All-American 3 year old in 1942. In second place was Forest Lawn Sowden Fawn, a very outstanding cow, recently fresh and showing in top form. She was shown by Howard and Owen Swenson, of Nicollet. Other top cows were shown by O'Connell, Krohn, Hohenstein, Albrecht, Marti, Olson, Lorenz, Croswell and Marlow & Sonnebend, all top cows some showing toward last part of their lactation to make the grade for first place. Judge Irwin stated it was a class superior to many state fairs.

The Senior Yearling Female Class was the largest and best class of the show with Fohon Femco Burke Alma, shown by Hohenstein placing first and Marlow Femco Alma Phylis shown by Marlow & Rahbek, second, and Rolbett Judy shown by Thiesse of Fairmont in third place.

Ralph O'Connell of LeCenter

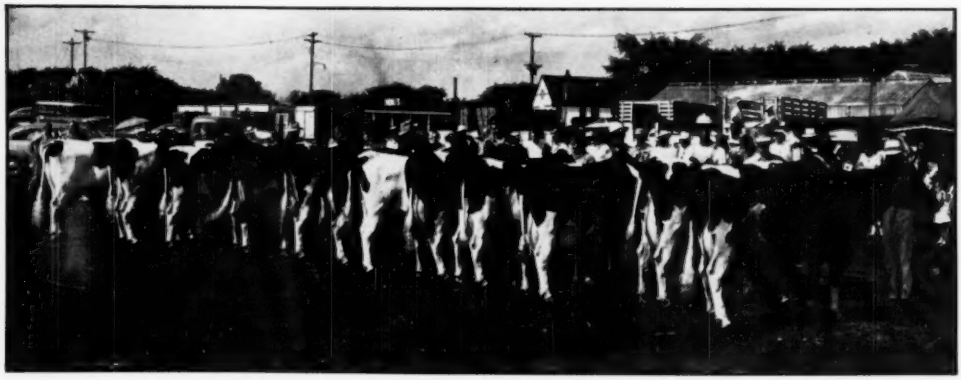

PART OF THE AGED COW CLASS AT THE SOUTH-CENTRAL MINN. B & W SHOW
As lined up by Judge John B. Irwin

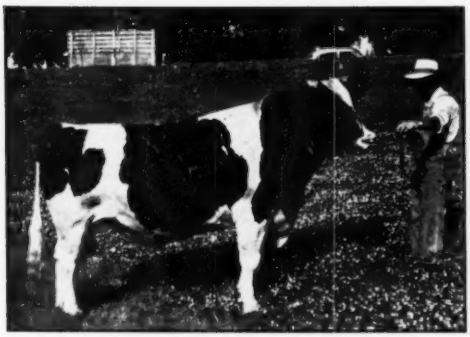

FRANLO ROEBUCK REGENT 1058625
1st prize aged bull, senior and grand champion at South Central Minnesota B & W Show. This son of Browns Mistress Corrine by Franlo Chip Roebuck has been a prominent winner in the younger classes at the big time shows and is out this year in 3-year-old form. Henry Bartel at the leadstrap. Owned by Kil-Bar Farms, Inc., Hastings, Minn. and Hansen Bros., Raymond, Minn.

SHRINE VIEW ORMSBY CRUSADER
1st prize junior yearling bull and junior champion male at the South-Central Minn. B & W Show. Bred by D. M. Kilby and exhibited by Dale Blank, Jamesville, Minn.

showed the top heifer calf and Jr. Champion female of the show, a daughter of his Rosendale Korndyke bull. Hugo Albrecht placed second on Nora Comet Ormsby, a daughter of his Gypsie Comet Lad bull. Third went to Kil-Bar Crusade Princess, a very top heifer shown by Kil-Bar Farm.

The junior heifer class which was included in the show, brought out some great Junior Yearling prospects for next year. Fohon Mankato Queen shown by Lyle Hohenstein was first and a Kil-Bar entry in second place and a Marlow & Rahbek entry in third place.

Following are the placings:

Aged Bulls, 8 shown, 6 Blues
1. Franlo Roebuck Regent (Senior and Grand Champion); Kil-Bar Farm; 2. Franlo Chip Ceasor, Hugo Albrecht; 3. Regal Roamer Marlow Burke, Marlow and Rahbek.

2 year old Bull, 1 shown, 1 Blue
1. Grovehill Ormsby Supreme, Ralph O'Connell.

Sr. Yr. Bulls, 3 shown, 3 Blues
1. Hawthorne King Wayne Commander, O. Martt; 2. Colautha Regal Goldie, Ed Seitzer and Son; 3. Lorenz Sevens Burke, Geo. Lorenz.

Jr. Yr. Bulls, 3 shown, 3 Blues
1. Shrine View Ormsby Crusader (Jr. Champ.), Dale Blank; 2. Gypsie Rag Apple Fobes, Dale Blank; 3. Idlehour Pabst Regal Fobes, Herbert Lange.

Bull Calf, 17 shown, 9 Blues
1. Chip Ceasor Aaggie, Hugo Albrecht; 2. Marlow Regal Roamer Alma Pride, Marlow and Rahbek; 3. Fohon Man-O-War Prince, Lyle Hohenstein.

Aged Cows, 22 shown, 14 Blues
1. Shrine View Chip of the Pearls, (Sr. and Grand Champ) Kil-Bar Farm; 2. Forest Lawn Sowden Fawn, Howard and Owen Swenson; 3—Grovehill Model Bonnell, Ralph O'Connell.

3 year old cow class, 14 shown, 5 Blues
1. Arliss Franlo Roebuck, Raymond Olson; 2. Piebe Ormsby Walker Burke, Hugo Albrecht; 3. Fohon Femco Burke Princess, Lyle Hohenstein.

2 year old Heifer, 15 shown, 9 Blues
1. Croswell Femco Carnation Alice, L. L. Croswell; 2. Marcloco Jewl Carnation, Dale Blank; 3. Inka Alma Mercedes Fobes, Hugo Albrecht.

Sr. Yrlg. Heifer, 31 shown, 15 Blues
1. Fohon Femco Burke Alma, Lyle Hohenstein; 2. Marlow Femco Alma Phylis, Marlow and Rahbek; 3. Langson Ormsby Gay, Herbert Lange.

Jr. Yr. Heifer, 7 shown, 5 Blues
1. Marlow Alma Burke Ollie, Marlow and Sonnebend; 2. Marlow Alma Burke Faith, Marlow and Sonnabend; 3.Rollett Judy, Roland Thiesse.

Sr. Heifer Calf, 23 shown, 15 Blues
1. Grovehill Fobes Beauty, (Jr. Champ), Ralph O'Connell; 2. Nora Comet Ormsby, Hugo Albrecht; 3. Kilbar Crusader Princess, Kil-Bar Farm.

Jr. Heifer Calf, 7 shown, 7 Blues
1. Fohon Mankato Queen, Lyle Hohenstein; 2. Papers Applied For, Kil-Bar Farm; 3. Papers Applied For, Marlow and Rahbek.

Produce of Dam, 8 shown, 8 Blue
1. Browns Mistress Corrine, Kil-Bar Farm; 2. Fohon Femco Alma, Lyle Hohenstein; 3 Gracie Highpath Inka Tensen Gypsie, Raymond Olson.

Jr. Get of Sire, 8 shown, 8 Blue
1. Chip of Nettie and Aaggie, Kil-Bar Farm; 2. Regal King Sol, Ed Seitzer and Son; 3. Hartwood Femco Alma Burke, Marlow and Sonnebend.

Get of Sire Class, 11 shown, 11 Blues
1. Franlo Roebuck Dick, Raymond Olson; 2. Femco Almas Only Son; Lyle Hohenstein & J. C. Marlow & John Rahbek; 3. Tilfa Imperial Posch, O. Martt.

4-H Club Class, Class I Jrs.
1. Mike O'Connell, Le Center; 2. Robert Merterdorf, Vernon Center; 3. Geo. Jensen Jr., Tracy.

4-H Club Class, Seniors
1.Violet Lange, Sherburn.

SHRINE VIEW CHIP OF THE PEARLS 2925315
1st prize aged cow, senior and grand champion female at South Central Minn. B & W Show. Bred by D. M. Kilby, Pipestone Minn. Her sire is a son of Chip of Nettie and Aaggie and the All-American C V Darkness Walker. Henry Bartel at the halter.

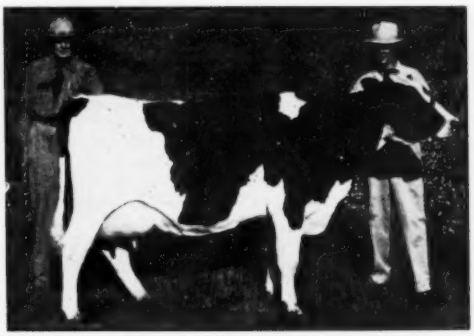

FOHAN FEMCO BURKE PRINCESS 3259553
A blue ribbon 3-year-old placing third in class. Bred and exhibited by Lyle Hohenstein and a daughter of his famous Fohan Femco Alma. Sired by Hartwood Marlowe Femco Alma Burke. Her proud breeder is shown at the halter and veteran judge John B. Irwin, Minneapolis who judged the show appears also in the picture.

Editorial---

First Half Sale Figures

With a general average of $509.90 for 5617 registered Holsteins sold in 85 sales of the U.S., first half 1952 sets a new mark for our breed for that period. Last year, which set a new high mark for the 12 months, showed an average of $504.45 in its first half.

Volume of sales, however, was considerably higher in the 1951 period with 110 sales reported covering 7190 head. Dollar volume for first half 1952 was $2,864,103 while the corresponding period of 1951 was $3,626,974.

The second quarter taken separately was down about $6.00 per head from last year's corresponding period and on reduced volume. The current figures, which are preliminary, cover 48 sales in which 3302 head sold for $1,692,575 for an average of $512. For the 1951 second quarter we had 62 sales, with 4098 head selling for $2,125,728, an average of $518

The decrease in number of head sold reflects a number of factors. The sales list shows a smaller number of dispersal sales thus far this year, which is by no means a matter of regret. To some extent also numbers have been affected by the absence of Canadian cattle in our sales since last February. To a degree this factor has been a strengthening influence on cow prices here, as a shortage of cows seems in the offing for the fall season.

It seems likely that for the last half of the year volume trend may be reversed. In our second issue of July, our sale calendar listed 101 sales scheduled for the balance of 1952. In the corresponding issue of last year there were 84 sales listed for the balance of that year.

The forecasts for the next 12 months indicate that general business activity should be a high level regardless of the outcome of the election. We look for a continued strong market for good Holsteins.

Foot and Mouth Laboratory

Public hearings were held July 14, 15, 17 and 18 by the Department of Agriculture to considera proposal to establish on Plum Island near the eastern tip of Long Island, N. Y. a laboratory for investigations on foot and mouth disease. These hearings were held in accordance with legislation provided in the Urgent Deficiency Appropriation Act, 1952 signed by the President June 30. One of the requirements for the site is that the laboratory be established on a government owned island completely surrounded by deep, navigable water. The location for the laboratory is to be selected by the Secretary after full public hearings of which reasonable public notice has been given to those who may reside within 25 miles of the island. (Public Law 431.) Decision in the matter has not yet been announced.

The breed associations and other organizations interested in livestock have previously protested the location of such a laboratory off shore from any areas containing a cattle population because of the possibility of spreading infection in our herds. An island off the state of Rhode Island had previously been under consideration, but was apparently dismissed because of the strong opposition of the livestock interests of New England. We fail to see where Plum Island would be any less objectionable from that standpoint.

The Bureau of Animal Industry officials give emphatic assurance that such an island location, with the precautions that would be followed in the construction of such a laboratory and its operation, would eliminate any such danger as breeders have feared. The Bureau also points to the multiplication of difficulties from the selection of some remote location from the standpoint of securing and maintaining personnel willing to serve under such conditions, as well as other practical problems of operation.

Our own feeling is that it is highly important that our scientists get seriously to work on this problem in the hope of developing vaccines that will be really effective for the protection of our animals in the event trouble strikes. Our present vaccines, with their comparatively short period of effectiveness, are manifestly inadequate.

It appeals to us that the chances of danger to herds in areas contiguous to such an island laboratory are less serious than those which apply to every herd in the country through further postponement of establishment of such a laboratory. We should get down to business on it.

Note to Junior Competitors

While the Junior All-American eligibility rules have been amended to expand the qualifying shows to include first place winners at district fairs or district Black & White shows, owners of outstanding animals should make every effort to compete further at state roundup shows for 4-H or FFA contestants wherever available. In making their selections for nominations, where several animals of about equal apparent quality are under consideration, those that have gone out and met the strongest competition are more likely to be selected.

In connection with the announcement appearing in our issue of July 10 page 36 a few copies got out before a stenographic error was caught and corrected. This was the statement of the new rule regarding district fairs or district B & W shows and gave the impression that any animal in the blue ribbon class (Danish system) would be eligible for nomination. Most of the copies carry the correct statement that the animal must have won **First Prize** at such a show.

The Cover

We present this week a picture of our new office building at Brattleboro. Landscaping had not been completed when the picture was made.

The new construction, doubling the floor space of the office, is on the left in the picture, with the new main entrance visible at the center of the building. This enlarged building provides excellent and adequate office accommodations for the Association at a minimum investment. The type of construction is designed to permit building an additional story if further growth should ever require it. Parking facilities are provided at the back of the building.

Because of the interest of members in the new building and in the operations of the Association, we are starting in this issue a series of illustrated articles depicting the work of each department of Association activity.

Sale Calendar—

Aug. 4, Manchester, Conn., Stephen C. F. Rose Dispersal, W. A. Baker, Sale Mgr., Exeter, N. H.

Aug. 4, Ogden, Utah, Utah State Sale, Wendell Fuhriman, Sale Mgr., 556 North Fifth East, Logan, Utah.

Aug. 6, Earlville, N. Y., 280th Earlville Sale, R. Austin Backus, Sale Mgr., Mexico, N. Y.

Aug. 9, Williamston, Mich., 57th Wolverine Holstein Sale, C. B. Smith, Sale Mgr.

Aug. 11, Middletown, Pa., Grand View Farms Annual Fall Sale, C. S. Erb, owner.

Aug. 16, Brook, Ind., Ricker & Hess, Dispersal, C. B. Smith, Sale Mgr., Williamston, Mich.

Aug. 16, Houlton, Maine, Fifth Aroostook County Sale, Maine Holstein-Friesian Ass'n., Sale Mgrs.

Aug. 19, N. New Portland, Maine, Cold Spring Ranch Dispersal, W. A. Baker, Sale Mgr., Exeter, New Hampshire.

Aug. 20, Unadilla, N. Y., Unadilla Sale, David Chambers, Sale Mgr.

Aug. 21, Lancaster, Pa., 115th Garden Spot Sale, R. Austin Backus, Sale Mgr., Mexico, N. Y.

Aug. 23, Durham, N. H., Second Strafford County Sale, W. A. Baker, Sale Mgr., Exeter, N. H.

Aug. 23, Williamston, Mich., E. J. Chamberlain Dispersal, C. B. Smith, Sale Mgr., Williamston, Mich.

Aug. 23, Lebanon, Pa., F. L. Heilman & Son Public Sale, Harvey Rettew, Manheim, Pa., Sale Mgr.

Aug. 23, Milferton, N. Y., Eastern Rainbow Consignment Sale, R. Austin Backus, Sale Mgr., Mexico, N. Y.

Aug. 25, Williamston, Mich., Max A. Mertz Dispersal, C. B. Smith, Sale Mgr., Williamston, Mich.

Aug. 26, Watertown, Wis., (Clyman Farms) Wisconsin Breeders Sale, Management Baird & Darcey, Waukesha and Watertown, Wis.

Aug. 27, Earlville, N. Y., 281st Earlville Sale, R. Austin Backus, Sale Mgr., Mexico, N. Y.

Aug. 29, Arcade, N. Y., Western Rainbow Consignment Sale, R. Austin Backus, Sale Mgr., Mexico, N. Y.

Sept. 6, Ancramdale, N. Y., George R. Snyder Sale, R. Austin Backus, Sale Mgr., Mexico, N. Y.

Sept. 6, Ashford, Conn., Green Acres Farm Dispersal (Est. of Andrew Christensen), W. A. Baker, Sale Mgr., Exeter, N. H.

Sept. 8, Hudson, Wis., Quality Park Farm Dispersal, A. W. Petersen, Sale Mgr., Oconomowoc, Wis.

Sept. 8, Madison, Wis., Southern Wisconsin Holstein Breeders' Sale, Frank E. Cairns, Sale Sec'y, 383 W. Johnson St., Madison 3, Wis.

Sept. 9, Ithaca, N. Y., Erie Miller Complete Dispersal, R. Austin Backus, Sale Mgr., Mexico, N. Y.

Sept. 11, Corry, Pa., Edvaljim Farms Dispersal, R. Austin Backus, Sale Mgr., Mexico, N. Y.

Sept. 13, Williamston, Mich., 58th Wolverine Holstein Sale, C. B. Smith, Sale Mgr.

Sept. 13, Woodbine, Md., (Howard County) H. A. Stottlemyer Dispersal, Emmert R. Bowlus, Auct., Frederick, Md.

Sept. 13, Boston, N. Y., (Erie County) Rudolph Blesy Sale, R. Austin Backus, Sale Mgr., Mexico, N. Y.

Sept. 15, Phoenix, Ariz., Arizona State Sale, R. E. Everly, 616 New World Life Bldg., Seattle 4, Wash., Sale Mgr.

Sept. 16, Weston, W. Va., Fifth West Virginia Holstein State Sale, Chas. H. Atkinson, Sec'y, 432 Hornor Ave., Clarksburg, W. Va.

Sept. 16, Auburn, N. Y., Cayuga-Seneca-Onondaga Invitational Sale at Emerson Park, R. Austin Backus, Sale Mgr., Mexico, N. Y.

Sept. 17, Tunkhannock, Pa., Northeastern Pennsylvania Breeders' Sale, R. Austin Backus, Sale Mgr., Mexico, N. Y.

Sept. 18, Lancaster, Pa., 116th Garden Spot Sale, R. Austin Backus, Sale Mgr., Mexico, N. Y.

Sept. 18, Greensboro, N. C., North Carolina State Sale, Neil C. Bolton, Sec'y, Box 1408, Winston-Salem, N. C.

Sept. 19, Warsaw, Ind., 19th Warsaw Holstein Sale, Leland J. Osborn, Sale Mgr., and Auctioneer, Pierceton, Ind.

Sept. 20, Ithaca, N. Y., (Cornell Univ.) Second Finger Lakes Club Sale, Wm. Davis, Chairman, Ludlowville; R. Austin Backus, Sale Mgr., Mexico, N. Y.

Sept. 22, Greene, N. Y., J. Clifford Young Dispersal, R. Austin Backus, Sale Mgr., Mexico, N. Y.

Sept. 23, Sheridan, Wyo., Wyoming State Dairy Sale (all breeds), Wendell Furhiman, Sale Mgr., Logan, Utah.

Sept. 23, Gouverneur, N. Y., 9th St. Lawrence Club Sale, Dale E. Putman, Chairman, Heuvelton; R. Austin Backus, Sale Mgr., Mexico, N. Y.

Sept. 24, Birmingham, Alabama, P. M. Cannon Complete Dispersal Sale, Bob Bell, Sale Mgr., R-13, Box 192-B, Birmingham, Ala.

Sept. 25, Cherry Valley, N. Y., 4th O-H-M Club Sale, R. Y. Walrath, Chairman, E. Springfield, N. Y., R. Austin Backus, Sale Mgr., Mexico, N. Y.

Sept. 27, Schaghticoke, N. Y., 2d Tri-County Club Sale, Gilbert Buckley, Chairman; R. Austin Backus, Sale Mgr., Mexico, N. Y.

Sept. 29, Visalia, Calif., Taylaker Dispersal, Mrs. J. W. Taylor, owner; L. H. McDaniel, Sale Mgr., Turlock, Calif.

Sept. 29, Palmyra, N. Y., 5th Wayne-Ontario Club Sale, R. Austin Backus, Sale Mgr., Mexico, N. Y.

Oct. 1, Yakima, Wash., Washington State Sale, Ed Feuerborn, Sec'y, Mt. Vernon, Wash.

Oct. 1, Earlville, N. Y., 282d Earlville Sale, R. Austin Backus, Mexico, N. Y., Sale Mgr.

Oct. 1, Jefferson, Ohio, Fairgrounds, Northeast Ohio Breeders Sale, M. J. Humphrey, Williamsfield, Ohio.

Oct. 3, Dunkirk, N. Y., 5th Chautauqua County Sale, R. Austin Backus, Mexico, N. Y., Sale Mgr.

Oct. 4, Rhinebeck, N. Y., 14th Eastern New York Breeders' Sale, R. Austin Backus, Sale Mgr., Mexico, N. Y.

Oct. 6, Bedford, Pa., Ray Koontz Dispersal, R. Austin Backus, Sale Mgr., Mexico, N. Y.

Oct. 8, Stoughton, Wis., Dane County 4-H and FFA and Holstein Breeders' Blue Ribbon Bull and Heifer Sale, Frank E. Cairns, Sale Sec'y., 383 W. Johnson St., Madison 3, Wis.

Oct. 8, Paris Hill, N. Y., 12th Oneida Sale, Ed Benson, Sec'y, Whitesboro; R. Austin Backus, Sale Mgr., Mexico, N. Y.

Oct. 8, Herington, Kansas, Kansas State Holstein Ass'n Sale, R. L. Evans, Chairman Sale Committee, Hutchinson, Kansas.

Oct. 9, Sioux Falls, S. D., 6th Annual South Dakota Holstein Breeders' Sale at Sioux Empire Fairgrounds; Jas. Dougherty, Sale Mgr., Redfield, S. D.

Oct. 10, Mt. Joy, Pa., The Conestoga Classic Sale, Lancaster County Holstein Ass'n., Paul G. Longenecker, Strasburg, Pa., Sale Ch.

Oct. 10, Mexico, N. Y., 7th Oswego Co. Club Sale at Butterfly Farms (Prattham Unit); Mrs. Walter O'Mara, Sec'y, West Monroe; R. Austin Backus, Sale Mgr., Mexico, N. Y.

Oct. 11, Williamston, Mich., 59th Wolverine Holstein Sale, C. B. Smith, Sale Mgr.

Oct. 11, Cobleskill, N. Y., 8th Schoharie County Club Sale, Stanley Rickard, Chairman, Cobleskill; R. Austin Backus, Sale Mgr., Mexico, N. Y.

Oct. 11, Rochester, Minn., Olmsted Co. Holstein Breeders' 7th Annual Quality Sale, Gordon E. Johnson, Sec'y, Rochester, R-2, Minn.

Oct. 11, Merced, Calif., Calif. Classic, sponsored by California Holstein-Friesian Ass'n.

Oct. 13, Delhi, N. Y., 7th Delaware County Sale at John Kimker Farm, Ferris Todd, Bovina Center, Ch. Sale Com.

Oct. 15, Hornell, N. Y., 37th Annual Allegany Club Sale, B. N. Ketch, Sec'y, Bath, N. Y.; R. Austin Backus, Sale Mgr., Mexico, N. Y.

Oct. 15, Dallas, Texas, Holstein sale sponsored by Texas Holstein-Friesian Ass'n.

Oct. 16, Bloomsburg, Pa., Pennsylvania State Sale, Arthur W. Nesbitt, Secy. State College, Pa.; R. Austin Backus, Sale Mgr., Mexico, N. Y.

Oct. 16, Northampton, Mass., New England Holstein Sale.

Oct. 17, Flemington, N. J., New Jersey State Sale, R. Austin Backus, Sale Mgr., Mexico, N. Y.

Oct. 18, Waterloo, Iowa, Iowa Holstein Breeders' Fall Sale, Norbert J. Kash, Cor. Sec'y, 206 Waterloo Bldg., Waterloo, Iowa.

Oct. 20, Barron, Wis., Barron Fall Sale, Robert W. Koepp, Sale Mgr., Rice Lake, Wis.

Oct. 20, Meadville, Pa., 3rd Northwestern Penn. Sale, Donald Sherred, Chairman, Venango, Pa.; R. Austin Backus, Sale Mgr., Mexico, N. Y.

Oct. 21, S. Woodstock, Vt., Second Rag Apple Roundup, Farrell & Mallary, Sale Mgrs.

Oct. 21, Hays' Oakville, Ontario, Arena, Second Annual Maple Unit Sale, Management, Hays Ltd.

Oct. 22, Timonium, Md., (Fairgrounds) 21st Maryland Fall Sale, Howard C. Barker, Sale Mgr., Frederick, Md.

Oct. 22, St. Charles, Ill., Illinois "Harvest of Stars" Sale, Ryan & Peissig, Sale Mgrs., Dundee, Ill.

Oct. 22, Wooster, Ohio, Ohio Breeders' Sale, Ohio Holstein-Friesian Ass'n., Sale Mgrs., Wooster, Ohio.

Oct. 23, Hutchinson, Kansas, Central Kans. Holstein Breeders' Fall Consignment Sale, T. Hobart McVay, Sale Mgr., Nickerson, Kans.

Oct. 23, Lancaster, Pa., 117th Garden Spot Sale, R. Austin Backus, Sale Mgr., Mexico, N. Y.

Oct. 24, Watertown, Wis., Dodge County Holstein Breeders' Sale, Elsmer F. Berg, Brownsville, Wis., Sec'y.

Oct. 24, Springfield, Missouri, Annual Missouri Consignment Sale at Ozark Empire Fairgrounds, T. A. Burgeson, Grandview, Mo., Sale Mgr.

Oct. 25, Williamston, Mich., All-Michigan Breeders' Sale, C. B. Smith, Sale Mgr., Williamston, Mich.

Oct. 25, Jefferson, Wis., Jefferson County 10th Annual Bull and Heifer Sale, Allen Hetts, Ft. Atkinson, Wis.

Oct. 25, Washingtonville, N. Y., Gerow Bros., Complete Dispersal, R. Austin Backus, Sale Mgr., Mexico, N. Y.

Oct. 25, Plymouth, Wis., Sheboygan County Holstein Breeders' Sale, Albert R. Buchholz, Sec'y, Plymouth, Wis.

Oct. 27, Toronto, Ont., All-Canadian Sale, Management, L. E. Franklin, R. 2, Brantford, Ont.

Oct. 28, Hamburg, N. Y., Western New York Invitational Club Sale, Harris Wilcox, Sale Mgr., Bergen, N. Y.

Oct. 29, Huntington, Ind., Indiana State Fall Sale, Leland J. Osborn, Sale Mgr., Pierceton, Ind.

Oct. 29, Lincoln, Nebr., Nebraska State Holstein Ass'n. Sale, Robert Koehler, Sec'y, Fremont; T. Hobart McVay, Sale Mgr., Nickerson, Kansas.

Oct. 29, Windsor, N. Y., Thomas Patton Dispersal, R. Austin Backus, Sale Mgr., Mexico, N. Y.

Oct. 31, Warwick, N. Y., Chas. Wallace Dispersal, R. Austin Backus, Sale Mgr., Mexico, N. Y.

Nov. 1 (Place to be announced), 4th Annual Monroe-Livingston Sale, Harris Wilcox, Bergen, N. Y., Sale Mgr.

Nov. 3, Norman, Okla., Oklahoma State Sale, Marvin Osborne, Sale Ch., 606 N. W. 4th St., Oklahoma City.

Nov. 5, Earlville, N. Y., 283rd Earlville Sale, R. Austin Backus, Sale Mgr., Mexico, N. Y.

Nov. 7, E. Lansing, Mich., 43d Semi-Annual Michigan State Sale, Glenn Casey, Sale Mgr., Williamston, Mich.

Nov. 8, Cuba, N. Y., Benjamin Bros., R. Austin Backus, Sale Mgr., Mexico, N. Y.

Nov. 8, Williamston, Mich., 60th Wolverine Holstein Sale, C. B. Smith, Sale Mgr.

Nov. 8, Chilton, Wis., 10th Calumet Holstein-Friesian Ass'n "400" Foundation Sale; Leonard Seybold, Sale Mgr., Forest Junction, Wis.

Nov. 10, Mt. Vernon, Wash., Lee Bros. Dispersal, Management R. E. Everly, 616 New World Life Bldg., Seattle 4, Wash.

Nov. 10, Waukesha, Wis., U. S. National Blue Ribbon Sale, Management Baird & Darcey.

Nov. 11, Watertown, Wis., U. S. National Blue Ribbon Sale, Management Baird & Darcey.

(Continued on page 24)

1952 Fair Calendar—

Aug. 4-9, Cortland County Fair, Cortland, N. Y., Prof. George Trimberger, Judge, Aug. 6

Aug. 4-9, Ionia Free Fair, Ionia, Mich., Aug. 5

Aug. 4-9, North Montana State Fair, Great Falls, Mont., Aug. 5

Aug. 8-17, Illinois State Fair, Springfield, Ill., Harvey Swartz, Judge, Aug. 14

Aug. 9-15, Ozark Empire District Fair, Springfield, Mo., Homer Cloninger, Judge, Aug 14

Aug. 10-17, All-Iowa Fair, Cedar Rapids, Ia., Henry Bartel, Judge, Aug. 12

Aug. 11-16, Midland Empire Fair & Rodeo, Billings, Mont., Prof. A. O. Shaw, Judge, Aug. 11

Aug. 16-24, Missouri State Fair, Sedalia, Elmer N. Hanson, Judge, Aug. 19.

Aug. 16-24, Wisconsin State Fair, Milwaukee, Wis., Louis Seitz, Judge, Aug. 19-20

Aug. 18-23, Central Canada Exhibition, Ottawa, Ont., A. R. Ness, Judge, Aug. 21

Aug. 18-24, Sioux Empire Fair, Sioux Falls, S. Dak., Aug. 19

Aug. 18-23, State Fair of West Virginia, Lewisburg, W. Va., Fordyce Ely, Judge, Aug. 19

Aug. 20-Sept. 1, Pacific National Exhibition, Vancouver, B. C., Prof. J. C. Knott, Judge, Aug. 25

Aug. 22-Sept. 6, Canadian National Exhibition, Toronto, Ont., Prof. A. R. Ness, Judge, Aug. 28-29

Aug. 22-29, Ohio State Fair, Columbus, Ohio, G. M. Cairns, Judge, Aug. 28

Aug. 23-Sept. 1, Iowa State Fair & Exposition, Des Moines, Ia., H. A. Herman, Judge, Aug. 27.

Aug. 23-Sept. 1, Minnesota State Fair, St. Paul, Minn., H. H. Kildee, Judge, Aug. 26

Aug. 27-Sept. 6, Maryland State Fair, Timonium, Md., Harvey Swartz, Sept. 1

Aug. 28-Sept. 7, California State Fair, Sacramento, Calif., H. M. King, Judge, Sept. 1

Aug. 28-Sept. 6, Indiana State Fair, Indianapolis, Ind., E. E. Ormiston, Judge, Sept. 2

Aug. 29, Sept. 7, Exposition Provinciale, Quebec, Que., C. C. Haviland, Judge, Sept. 1

Aug. 29, Sept. 7, Michigan State Fair, Detroit, Mich., J. P. Eves, Judge, Sept. 4

Aug. 30-Sept. 6, New York State Fair, Syracuse, N. Y., Gordon M. Cairns, Judge, Sept. 2-3

Aug. 31, Sept. 5, Nebraska State Fair, Lincoln, Nebr., H. H. Kildee, Judge, Sept. 3

Sept. 1-6, So. Dakota State Fair, Huron, F. B. Astroth, Judge, Sept. 3.

Sept. 1-6, Virginia State Fair, Staunton, Va., Charles B. Balston, Mgr.

Sept. 5-13, Kentucky State Fair, Louisville, Ky., Harvey Swartz, Judge, Sept. 10

Sept. 6-12, Kansas Free Fair, Topeka, Kans., Dr. Dwight Seath, Judge, Sept. 9

Sept. 7-Sept. 14, Reading Fair, Reading, Pa., George W. Snyder, Judge, Sept. 10

Sept. 7-13, Saginaw Fair-Michigan Farm Products Show, Saginaw, Mich., Sept. 9

Sept. 8-12, Colorado State Fair, Pueblo, Colo., Wendell Fuhriman, Sept. 9

Sept. 8-13, Tennessee Valley Fair, Knoxville, Tenn., George E. Taylor, Judge, Sept. 9

Sept. 9-13, Eastern Idaho State Fair, Blackfoot, Ida., G. M. Beck, Sept. 10

Sept. 9-13, York Interstate Fair, York, Pa., Sept. 9

Sept. 13-21, Utah State Fair, Salt Lake City, Utah, J. A. Theobald, Secretary

Sept. 13-21, Western Washington Fair, Puyallup, Wash., Fordyce Ely, Judge, Sept. 16.

Sept. 14-21, Eastern States Exposition, W. Springfield, Mass., Dr. Gordon M. Cairns, Judge, Sept. 15

Sept. 14-19, Kansas State Fair, Hutchinson, Kans., Harvey Swartz, Judge, Sept. 17

Sept. 15-20, North Alabama State Fair, Florence, Ala., Sept. 16

Sept. 15-20, Tennessee State Fair, Nashville, Tenn., L. E. Griffin, Mgr.

Sept. 18-27, Mid-South Fair, Memphis, Tenn., Lawrence Colebank, Judge, Sept. 25

Sept. 19-27, Atlantic Rural Exposition, Richmond, Va., Dr. G. M. Cairns, Judge, Sept. 23

Sept. 20-27, Oklahoma State Fair & Exposition, Oklahoma City, Okla., Sept. 24

Sept. 21-27, Arkansas-Oklahoma Livestock Exposition, Fort Smith, Ark., Sept. 23

Sept. 21-28, New Jersey State Fair, Trenton, N. J., E. J. Perry, Judge, Sept. 24

Sept. 22-28, Bloomsburg Fair, Bloomsburg, Pa., Harry B. Correll, Mgr.

Sept. 24-28, Central Washington Fair, Yakima, Wash., Sept. 24-26

Sept. 27-Oct. 4, National Dairy Cattle Congress, Waterloo, Ia., Harvey Swartz, Judge, Oct. 2-3

Sept. 27-Oct. 5, New Mexico State Fair, Albuquerque, N. Mex., Oct. 2

Sept. 28-Oct. 5, Oklahoma Free State Fair, Muskogee, Okla., Dr. C. L. Norton, Judge, Sept. 30

Sept. 29-Oct. 4, Panhandle South Plains Fair, Lubbock, Texas, Dr. I. W. Rupel, Judge, Oct. 1.

Sept. 29-Oct. 4, Arkansas Livestock Show, Little Rock, Ark., M. J. Reagan, Sept. 29-30

Sept. 29-Oct. 4, Panhandle South Plains Fair, Lubbock, Tex., A. B. Davis, Mgr.

Oct. 3-9, Tulsa State Fair, Tulsa, Okla., Oct. 5

Oct. 4-11, Pacific International Livestock, Exposition, Portland, Ore., M. B. Nichols, Judge, Oct. 7

Oct. 6-11, Dixie Classic Livestock Exposition, Winston-Salem, N. C., John Morris, Judge, Oct. 7.

Oct. 7-11, Mississippi-Alabama Fair & Dairy Show, Tupelo, Miss., James M. Savery, Mgr.

Oct. 10-17, State Fair of Texas, Dallas, Tex., G. E. Gordon, Judge, Oct. 14-15

Oct. 14-18, North Carolina State Fair, Raleigh, N. Car., George E. Taylor, Judge, Oct. 16

Oct. 18-26, State Fair of Louisiana, Shreveport, La., I. W. Rupel, Judge, Oct. 22

Oct. 31-Nov. 9, Grand National Livestock Exposition, San Francisco, Calif., Prof. G. E. Gordon Judge, Nov. 6-7.

Nov. 15-19, Ogden Livestock Show, Ogden, Utah

Nov. 17-18, Toronto, Ont., Holstein Days at Royal Winter Fair, J. D. Innes, Judge.

Nov. 29-Dec. 6, International Livestock Exposition, Chicago, Ill., William E. Ogilvie, Mgr.

Sale Calendar—

(Continued from page 23)

Nov. 12, Wooster, Ohio, Ohio Breeders' Sale, Ohio Holstein-Friesian Ass'n., Sale Mgrs., Wooster, Ohio.

Nov. 18, Denver, Colo., Union Stock Yards, Colorado State Holstein Sale

Nov. 20, Lancaster, Pa., 118th Garden Spot Sale, R. Austin Backus, Sale Mgr., Mexico, N. Y.

Dec. 3-4, Earlville, N. Y., 284th Earlville Sale, R. Austin Backus, Sale Mgr., Mexico, N. Y.

Dec. 8, Williamston, Mich., Wolverine Invitational Sale, C. B. Smith, Sale Mgr.

Dec. 18, Lancaster, Pa., 119th Garden Spot Sale, R. Austin Backus, Sale Mgr., Mexico, N. Y.

Coming Events—

Aug. 9, Geneseo, N. Y., (County Home Farm) Livingston County Black & White Show, Peter Sinclair, Sec'y, Leroy, N. Y.

Aug. 23, Far Hills, N. J., New Jersey State Annual Black & White Show.

Oct. 16, Northampton, Mass., Annual Meeting New England State Holstein-Friesian Ass'n.

Nov. 7-8, Shakertown, Ky., Annual Meeting Kentucky Holstein Club. Show of four central district herds.

MARKETING MILK THROUGH LIVESTOCK

Well over 5 million pounds of milk solids will be consumed by livestock in commercial feeds during June in the twelve Northeastern states. This represents more than 50 million pounds of fluid milk, according to Theodore S. Gold, who is a Dairy Specialist for Consolidated Products Company, the unit of National Dairy Products Corporation that specializes in making livestock feeds from milk by-products.

This market for milk through livestock is one that is often over-looked by dairymen. The American Dairy Association in cooperation with local dairy farmers and other dairy interests, regularly promote June as Dairy Month. The purpose of this program is to encourage the use of dairy products during the flush production season. Milk and milk solids are as good for livestock as they are for humans. Carl C. Camenga, manager of the American Dairy Association of New York, Inc., says that the market through livestock feeding should be a significant factor in absorbing surplus milk.

Through the three thousand feed dealers in the Northeast with whom they do business, Consolidated Products Company, of Danville, Ill., and Princeton, N. J., are promoting special display of milk by-product livestock feeds during June. They have prepared a special poster for this purpose. While the poster features products made by Consolidated, it is also adapted to the display of any feeds incorporating milk solids.

This display and promotion idea offers an opportunity for the feed trade to move some additional milk products and also cement the friendship of their dairy farmer customers. Since dairymen sell more milk from their farms than they buy, they are definitely interested in anything that will support their market. Anything that helps to maintain the price of manufactured milk by-products helps to build up the blend price of milk on Eastern farms. Mr. Gold reports that he has found much interest in this June Dairy Month program for feed dealers.

WALTER STANTON

Walter Stanton, well-known New Jersey dairyman died recently. A native of Pennsylvania, he became one of the first Walker-Gordon Farms Unit" operators over 20 years ago. He has developed a herd of 400 head of which 250 were in milk, but not all were registered but he was a frequent patron of Earlville and other Holstein consignment sales. In sending the clipping of his death, R. Austin Backus comments, "He was one of the kind that you always enjoy meeting and took the 'sunny-side' view of life." He was a director of the Plainsboro Breeding Association.

MRS. JOHN NEWMAN

Mrs. Lovina Mae Newman, wife of John A. Newman of Culver, Indiana passed away at the Parkview Hospital in Culver June 26th. She had been hospitalized one week following a stroke on June 19th. Previously she had been in good health and had attended the Roanoke Convention with her husband who was an Indiana delegate.

Mrs. Newman was very active in her church and the home community and was also widely known throughout the state in Holstein breeder circles, frequently accompanying her husband to meetings and sales. She had always been intensely interested in the farm and herd and had been a real helpmate in developing one of the best known Holstein herds in the Middle-West.

She is survived by her husband, two married daughters and four sons of whom Charles G., Jesse Dick and John Allen are at home and Herbert R. in the army. Also four grandchildren and three sisters and two brothers. They will have the sympathy of a very wide circle of friends in their loss.

JAMES W. INNES

James W. Innes, noted Woodstock, Ont. stockman, died July 3rd in his 80th year and was buried July 5 at Harrington in north-west Oxford where he was born.

"The city devours life but the soil creates it," was a favorite maxim of Jimmy Innes and he raised his five sons to share his own love of the soil and his pride in the breeding of fine livestock. All have become well-known in the Canadian Agricultural circles, Durno, Sandy, Bruce and Gordon all have Holstein herds while George is a Jersey breeder. George is a Past President of the Canadian Jersey Cattle Club while Durno is the immediate Past-President of the Holstein-Friesian Association of Canada and Sandy is a member of the Board of Directors and Chairman of the Extension Committee for the Holstein Association.

Also surviving are Mrs. Innes and a daughter Hazel.

James W. Innes was a son of Alex Innes who came to this country and settled in Zorra Township of Oxford County in 1842. James W. moved to West Oxford in 1896. He was a keen importer of purebred Clydesdales and later became interested in Holsteins and Jerseys, becoming a member of the Holstein-Friesian Association in 1917. He was interested in public life and was Warden of Oxford County in 1925. In that same year he was a candidate for the House of Commons but was defeated. For three years he was president of the Woodstock district Farms Club and twice served as President of the Woodstock Agricultural Society.

Many famous Holsteins were developed at his City View Farms, these including Abbekerk Sylvius Lad who won over fifty Grand Championships at major shows throughout the Dominion including the Royal in 1927, 1931, and 1932; Alcartra Colantha Ormsby, All-American two-year-old heifer in 1925 and All-American Aged Cow in 1928, also Royal Grand Champion in 1928; Aaggie Sylvia 3rd, the All-American three-year-old in 1928 who also combined with her maternal brother, Abbekerk Sylvius Lad to win the All-American Produce of Dam awards in 1927 and 1928. He also bred C. V. Darkness Walker who was All-American three-year-old in 1941 for Franlo Farms.

—The Holstein-Friesian Association of Canada

MRS. JOHN NEWMAN

BUTTER STOCKS AT RECORD LOW

As of March 5th, 1952, U. S. Production and Marketing Administration reports cold storage stocks of butter at an all-time record low. Storage stocks of 4,000,000 pounds of butter on March 1st, 1952 were 31,000,000 pounds less than last year and 20,000,000 pounds below average.

Although United States stocks of American cheese decreased 32,000,000 pounds in January 1952, holdings of 163,000,000 pounds on January 31st were a record high for that time of year.

Just As We Thought

"Governor" and "Revelation" the leading sire and son pair on the Honor List — our hearty congratulations to Carnation Milk Farms on this achievement.

Of special interest to us is this score for this pair since two of our sires, Naches Joe Pontiac and our young Willowdale bull, are both grandsons of Revelation and each carries another cross to Governor.

We naturally take some pride in the fact that our junior two-year-old Revelation daughter, Carnation Pontiac Beauty, 787 fat 2X 365ds, contributed to the remarkable all-time record of her sire and grandsire.

HIR ave. 42 cows 2X M. 16585 3.8% 632.6 F.

Last year 46 cows 2X 627 F. 3.7%.

Naches Holstein Farm

CLAYTON F. ALLARD **Route 3** **YAKIMA, WASHINGTON**

NACHES JOE PONTIAC

One of our herd sires, by Carnation Revelation Pontiac — son of Revelation from a 980-lb. daughter of North Star Joe Homestead; his dam, Ridgeport Homestead Inka, a daughter of Carnation Maximum with 2 records of 844 and 878 F., nearly 4,000 life, all 2X.

ROUND TABLE . . . . . .

WHO HAS THE MOST LAKES?

Editor, Holstein-Friesian WORLD:

At the Convention at Des Moines when the gentleman from Michigan invited the Convention to Michigan in 1954 he said Michigan had more lakes than Minnesota, at Roanoke in renewing the invitation their delegate repeated this statement and when the WORLD wrote up the Convention it was mentioned, maybe wondering if it was a fact.

Now I don't claim to be an authority on the number of lakes in the different states, but if there are as many lakes in Michigan as in Minnesota and if the lakes in Michigan are as large as those in Minnesota then Michigan would be all under water. When the delegates come to Minnesota in 1953 they should bring their bathing suits and fishing tackle and in 1954 when the Convention is in Michigan it might be alright to bring along a boat also.

What ever about the lake proposition we are going to try and put on one of the best Conventions ever held, at St. Paul in 1953 and will be looking forward to seeing our friends from Michigan then.

Ralph P. O'Connell
State Director
Le Center, Minn.

SOME ANGLES IN USING DHIA RECORDS

I note from your report of the annual Holstein Association meeting this year that there was considerable discussion about ways and means of using DHIA records by the association, and a resolution passed to try to work out ways and means of tightening up the rules of DHIA so the records could be used.

There are several questions that occur to me in regard to this, one on which I have seen no discussion; that is, the simple one of finances so far as the Holstein Association is concerned. The herd improvement registry is already conducted at a loss by the association and if DHIA records are to be checked and published someone will have to be assessed to pay the cost which I am guessing would make it the present cost of HIR. Practically all of our HIR testing in Minnesota is done at the present tie by DHIA testers as regular members of the association and the DHIA records are kept in almost exactly the same way as the HIR except for the requirement of individual identification on each test.

It would seem to me that the people who are urging changes so that DHIA records can be used have overlooked completely that the HIR costs in addition to DHIA are pretty largely a matter of checking and handling the records. Somebody will have to pay this cost.

The simple way to make use of all these records, at least so far as sires are concerned, is to send the lactation records to the U. S. Department of Agriculture and see that sufficient funds are appropriated so that they can be processed and reported.

H. R. Searles
Extension Dairyman
University of Minnesota

NEW "LIVESTOCK PEST CONTROL" FILM RELEASED

Completion of a new 16-mm color and sound motion picture entitled "Livestock Pest Control" was announced by the California Spray-Chemical Corporation today.

Local premiere showings of this new educational movie are now being scheduled throughout the country.

Such pests as the vicious screw worm the sheep ked, the heel fly and cattle grub—which cause millions of dollars' loss to livestock men every year—are dramatically shown in extreme close-ups, and in "action." Practical, "how-to-do-it" scenes show the newest and most effective sanitation and control techniques now being practiced throughout the country.

"Livestock Pest Control" is now available for showings to livestock associations, agricultural groups, schools, 4-H clubs and similar groups. Requests for showings will be filled in order of receipt and should be directed to the California Spray-Chemical Corporation, Richmond, Calif.

ILLINOIS DAIRY DAY SET FOR SEPTEMBER 3

The first statewide dairy day at the University of Illinois has been set for Wednesday, September 3, according to an announcement from G. W. Salisbury, head of the Department of Dairy Science.

The program, which will start at 9:30 a. m. (DST) will feature an open house at the farms, top authorities as speakers, demonstrations in current research, including exhibits.

C. B. Bender, chairman of the Joint Committee on Grassland Farming and a pioneer in research on molasses grass silage in the United States will discuss

WHAT A COMBINATION

Our Junior Sire

REGAL ROAMER MARLOW BURKE 1048418
A prize winner at the Nat'l Dairy Show 1950 and 1951. In his 4 generation pedigree he has 4 "Gold Medal" sires, 3 "Excellents" and 6 "Very Goods." A double grandson of "Burke" who has 41 "Excellent" Offspring and 9 "Gold Medal" sons.

His Sire

PABST REGAL 901195
"Excellent." "Gold Medal" Sire. Leading Honor List Sire, 1950. 1st prize "Get," Waterloo and Internat'l Dairy Exp., 1949. Sire, All-Amer. "Get," 1949 and 1951 and Heifer Calf, 1947.
45 A R Daughters
41 from 525 to 936 lbs.

His Dam's Sire

PABST ROAMER 859213
"Excellent." "Gold Medal" Sire. Leading Honor List Sire, 1948. Sire, All-Amer. "Get," 1950, and 2 All-Amer. Heifers, 1948.
95 A R daughters
12 from 800 to 985 lbs.
65 from 503 to 788 lbs.

SALLY COLANTHA BURKE, classified "Very Good," is the dam of Regal Roamer Marlow Burke. She has 4 records from 508 to 690 lbs. fat at 2, 3, 4, and 5 years—all on twice-a-day milking. Her dam in turn was classified "Very Good" and as a 2-year-old made 490 lbs. fat with over 13,500 lbs. milk on twice-a-day milking. Bull calves from this breeding whose dams carry yearly world's production record breeding of Femco Alma and Carnation Ormsby Butter King are now available. Contact us today.

Marlow Holstein Farms
J. C. Marlow, Owner

MARLOW MILKER

Box 148, Mankato, Minn.
John Rahbek and C. W. Sonnabend
Operating Partners

making high quality legume-grass silage. Another notable speaker will be Dr. E. E. Heizer, head of the dairy husbandry department at the University of Wisconsin who will speak on the subject, "As I See the Dairy Housing Situation." He will report on the extensive pen barn and milking parlor studies made at the Wisconsin Agricultural Experiment Station in recent years.

Dairy farmers from throughout Illinois are expected to attend and the latchstring will be out to all who are interested.

NEW CHAMPIONSHIP RECORDS IN ECUADOR

From M. B. Nichols we have received a report on two new championship performances for that country under the official testing system as set up there by Mr. Nichols three years ago.

The highest record over all ages for both milk and fat is reported for the senior 4-year-old Lavelina Corsario Liliana 407 (GP). In 365 days 2X she has a record of 24376 lbs. milk 3.2% 781.8 lbs. fat. She was subjected to a special test practically every month in addition to the regular monthly test with preliminary dry milking. During the last half of the year two inspectors were present at each test. This young cow is owned by the Plaza family whose purebred unit is at San Augustin, Lasso. She was brought to Ecuador in dam by Gallo when he was ambassador inWashington. She is a daughter of Lauxmont Golden Corsair and out of Lookabout Ormsby Aileen, a Maryland cow. She made a record last year as a 3-year-old of something over 18,000 lbs. 2X.

First place in the aged cow class goes to Camme-Hah Francy Laddie 38 (2509541) (E). Her figures at 7 years in 365 days 2X are 22,000 lbs. milk 3.3% 720.3 lbs. fat. Imported from Minnesota she is a daughter of a

CAMME-HAH FRANCY LADDIE 38 (2509541) (E)
New champion of the mature class in Ecuador with a 365 day 2X record at 7 years of 22,000 lbs. milk 3.3% 720.3 lbs. fat. She was grand champion of the National exposition in 1951 and reserve grand champion in 1952. Bred in Minnesota she is owned by Augusto Saa, Las Cuadras, Chillogallo, Ecuador.

Moscrip bred bull, North Star Leone Laddie. She had a previous record of 17,000 lbs. on 2X and was grand champion at the exposition at Quito in 1951 (under Whitie Thomson) and was reserve grand champion this year under Dr. Gordon Cairns. She is owned by Augusto Saa whose hacienda is Las Cuadras, Chillogallo near Quito. Mr. Saa is using two of her sons in the herd. The older one, classified VG, is a son of Carnation Madcap Patternmaker. The younger, just a year old, is sired by Mr. Saa's son of Montvic Rag Apple Marksman. The accompanying picture, Mr. Nichols says does not in anyway do justice to the cow. Nick further reports that within a few months approximately 15 records will be completed on 2X of 16,000 lbs. of milk or more, a high standard based on previous records in that country.

SECRETARY CONKLIN RETIRES

Clifford T. Conklin for the past 27 years executive secretary and treasurer of the Ayrshire Breeders Association is now retiring, according to an announcement in the current issue of the Ayrshire Digest. He will be succeeded by Chester Putney, who has been manager of the Massachusetts Selective Breeding Association.

Coming from Ohio State University to this job with the Ayrshire Breeders Association, Mr. Conklin has made a fine record which has placed the Ayrshire Breeders Association in a proud position of leadership in the adoption of progressive ideas. A great showman, the Ayrshire breed under Conklin's leadership came up with some very unique breed displays and publicity stunts at the fairs. Mr. and Mrs. Conklin were delightful hosts when livestock people came to their home base at Brandon, Vt., regardless of the breed with which they were connected. Our best wishes go with them in their retirement from the strenuous duties of a breed secretary.

News of the Trade

DUSTY JOE HEADS LIST

Famed twice All-American Rocky Hill Mont Burke Dusty Jo, owned by Harold J. Schmidt's Lavacre Farm, Modesto, Calif. appears at the top of the list of cows reported with 305 day records in the May Stanislaus Co. DHIA summary. She made 15003 lbs. of 4.8% milk, 733.3 lbs. fat in 305 days.

GOLD MEDAL SIRE No. 178

Pabst Governor Lad 910702, owned by M. F. A. Artificial Breeding Assn., Springfield, Missouri, is just announced as the 178th Gold Medal Prove dSire. According to this announcement he has 33 daughters born three or more years ago or known to have freshened and of these 27 or 82% have been classified, making a score of 82.2 (required score 81), with 8 VG, 11 GP, 7 G, 1 F. On 14 dam-daughter pairs, the daughters average 13780 M. 3.43% 473 F. as compared with an average for their dams of 12240 M. 3.58% 438 F. This is 45 lbs. fat above expectancy for dams of this level, 5 lbs. above medal requirements.

He is the ninth son of Wisconsin Admiral Burke Lad (VG-GM) to receive the Gold Medal award and is the 17th Gold Medal Sire to bear the Pabst prefix.

Pabst Governor Lad was proven at Pickitt Acres, Allegan, Mich. In the spring of 1950 when his proving was just getting under way, Mr. Pickitt consigned him to the Wolverine Classic, where he was purchased by C. B. Smith & Sons for the top price of that great sale, $6,500. After a year and a half of service in the Smith herd, during which period his semen was in great demand, he was sold in the Smith Dispersal, December 1951, to the Missouri group listed above as his present owners.

TWILIGHT MEETING AT BARTLETT FARM

John and Kathryn Bartlett, owners of Bartlett Farm, Oshkosh, Wis., and Harold and Adeleine Leinhard, assisted by the Bartlett sons, Bill and Dave, were hosts to the Winnebago County Holstein Club Twilight Meeting June 11th at the Bartlett Farm. The event was attended by about 200 Holstein breeders and their families.

The program included a classification demonstration by National Fieldman Charles Brace, using the Bartletts' favorite cow, Lourose Meriwether Hester Fobes. Professor George Werner of the University of Wisconsin gave a lecture and demonstration on hoof trimming using a special chute which he designed at Bartlett Farm for the purpose.

Breeders and wives participated in a judging contest of fresh 2-year-old heifers. Winners were Keith Finch, Mrs. John Hughes and Bertha McSchooler. Phil Lautenbach, president of the county club, awarded the prizes.

Of special interest to the guests was a pair of new arrivals in the Bartlett herd, born that morning, twin bull calves by Weber Hazelwood Burke Raven (GM) and out of Meriwether Arline Fobes Triune (VG), 754-lb. 2X daughter of their "Phoebe" brood cow, whose record is third in the state, and whose maternal sister, "Hester" holds second place.

RECORDS NOW APPROVED

The AR junior 4-year-old records for 305 and 365 days on Miss Valentine Pabst Hazelwood, the $4200 topper in the 1952 Top of the Crop Sale, have now been officially reported. In 305 days she made 15639 lbs. of 4.6% milk, 718 lbs. fat, 3X. Her 365 day record was 16014 lbs. of 4.6% milk and 736.2 lbs. fat. The 305 days record replaces as Colorado State Champion that of Changeling Baker Mercedes made by George Sinton in 1925 of 15142 lbs. of 4% milk, 606.7 lbs. fat, a world record when made. The 365 day record is also a Colorado State record, replacing that made by Lady Skylark Columbine at the Colorado Agr. College in 1932, 18112 lbs. milk, 3.7%, 663.8 lbs. fat. This grand young cow was bred and consigned by Carl W. Henry, Greeley, Colo. and sold to Cedar Lane Farm, Oldwick, N. J., who presented her to the New Jersey Agricultural Experiment Station for use in their high test breeding experiment. This great cow also holds two other Colorado State Records and one National record made as a 3-year-old. Her record as a 2-year-old on 2X was 715 lbs. fat, 14863 lbs. of 4.8% milk.

PABST GOVERNOR LAD 910702
Gold Medal Sire.

AT THE WINNEBAGO TWILIGHT MEETING
Left to right: Son Bill Bartlett, Lourose Meriwether Hester Fobes (VG), Bartlett Farm manager Herald Lienhard, and Kathryn Bartlett. Hester, at 7y 3m of age, has to her credit 96,042 lbs. milk, all 2X. She will be one of the youngest cows ever to pass the 100,000-lb. mark.

NEW YORK DAIRY CATTLE JUDGING CONFERENCE

The New York State Purebred Dairy Cattle Association held its second annual two-day judging conference on June 12 and 13. An evening session preceded at Hotel Syracuse at which Chairman George W. Trimberger of the Cornell University animal husbandry department conducted an interesting program of talks on showing procedure and type standards for the different breeds.

During the following two days some of the top herds in central New York representing each of the six breeds were visited. About 75 persons took part in the conference including extension and breed representatives, breeders and farm managers and agricultural college dairy husbandry staff members. Warren Wigsten, Pleasant Valley, N. Y. was the official judge for the Holstein classes which were studied at the Cornell University dairy farm. An innovation was the judging of classes of Holstein, Guernsey and Jersey bulls at the New York ABC at Ithaca.

This effort by the New York State Purebred Dairy Cattle Association has met with hearty approval among purebred dairy cattle breeders of the state as one of the best means of providing training for present and future judges of cattle shows.

MARITIME CHAMPION

Burton Rag Apple Princess, (*Ex) owned by Vernon K. Harding, Welsford, New Brunswick, is just announced as the new champion fat producer for the Maritime Provinces of Canada in 2X work, with a record at 10 years of 1069 lbs. fat from 24,666 lbs. milk, 4.33%. Her record stands fourth in Canada for mature cows on 2X. She was grand champion at the New Brunswick Provincial Show in 1951 and is a daughter of Montvic Rag Apple Joe (Extra), one of the best known sons of Montvic Pathfinder.

BURTON RAG APPLE PRINCESS (*Ex)
Maritime Champion with 1069 lbs. fat, 2X, at 10 yrs., owned by Vernon K. Harding, Welsford, New Brunswick.

RAVENGLEN SELLS HALF INTEREST

Ravenglen Farm, Antioch, Ill., owned by Robert L. Hunter, has sold a half interest in their junior herd sire, Sir Roamer Pabst Burke, to Miland Farms, Hebron, Ill., owned by Andrew F. Leach.

This bull is a son of Pabst Roamer (Ex-Gold Medal), and from Franlo Burke Molly (VG), 13-year-old cow owned by George Wiedman at Cedarburg, Wis. She has 6 records averaging over 500 lbs. with better than 4% test. Her top record of 642.7 lbs. with 4.3% test was made at 9 years. She is by Villisca Iowana Ollie Burke, All-American 3-year-old of 1941 and 2-year-old of 1940. Her dam is Spring Farm Molly (VG), 1943 Honor List leader. She, in turn, is from Pleasant Korndyke, the 1939 All-American aged cow with a Minnesota State record at 9 years of 27,094 lbs. of 3.9% milk and 1046.1 lbs. fat.

LAIME BUYS TOP COW

Frank N. Decker, Syracuse, N. Y. reports the sale of one of his top young cows to Raoul E. Laime, Pomfret, Conn. who recently dispersed his Sakura herd. The cow, Thendara Empress Heno Corona 2731246, had a DHIA record as a four-year-old in the Thendara herd in 350 days 2X of 13,010 lbs. milk 4.0% 504 lbs. fat. The record being made on a home grown grain ration fed at the ratio of 1 to 10 lbs. milk. Her dam at Sakura had made for Mr. Laime an AR record of 19,284 lbs. milk 679 lbs. fat before being sold in his sale.

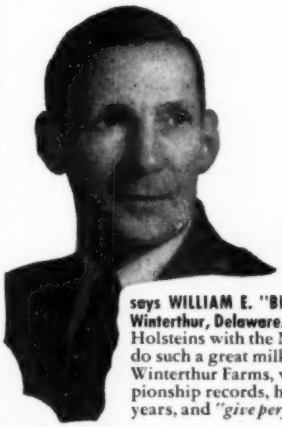

"I simply couldn't believe it"

says WILLIAM E. "BILL" REED of the famous Winterthur Farms, Winterthur, Delaware. "Until we milked our own pure-bred Holsteins with the Marlow, I didn't believe *any* milker could do such a great milking job and safeguard valuable udders." Winterthur Farms, which holds scores of production championship records, have used Marlow Milkers exclusively for years, and *"give perfect satisfaction"* according to Bill Reed.

Top breeders and dairymen like Bill Reed didn't believe the Marlow story at first. They had to *prove to themselves* . . . by first-hand experience . . . that the Marlow Milker actually eliminates the major cause of mastitis . . . definitely increases milk production and profits.

On their own herds, they saw how the Marlow's gentle, vigorous massaging action and fast pulsation rate stimulates the blood flow for healthier udders, bigger production. Their own herd records *prove* that the Marlow increases milk and butterfat content, because cows respond to the Marlow's soothing, fast action . . . keeping pressure on the udder until that last and richest milk comes down.

GET MORE PROOF . . . the unsolicited statements of outstanding breeders and dairymen. Mail the coupon today for a free copy of "They Didn't Believe It" and details on Marlow MONEY-BACK GUARANTEE and EASY PAYMENT PLAN

Another Marlow-Milked Winterthur Champion! Winterthur Zeus Fobes Cajole, new North American Champion for Senior Two Year Old Holsteins, 305 days, 2X milking. Without any special care, standing in line, she made 18536.0 milk, 4.0% test, 748.4 fat . . milked twice daily with the Marlow!

Switch to Marlow today! Save udders, increase production, keep cows in herd longer, make more profits! ACT NOW!

MARLOW MILKER

MAIL Coupon for More Proof!

J. C. Marlow Milking Machine Co.
Dept. N Mankato, Minn.

Please send me, free, a copy of "They Didn't Believe It".

Name_____

Address_____

THE MARLOW IS NOT JUST ANOTHER MILKER—IT'S DIFFERENT!

The Honor List Breeders 1951

Again Carnation, Pabst and Winterthur Lead

By WM. A. PRESCOTT

Last month we analyzed the Honor List by owners, using a point system which we explained at that time (July 5, page 19). Now we do the same thing for the breeders of the Honor List producers, that is the people who bred the animals that made the Honor List.

Carnation's showing as a breeder is even more sensational than as an owner, due to the fact that they bred practically all of their own Honor List Producers as well as several other high scoring animals tested by Musselman of Pennsylvania, Allard of Washington, Hall and Van Bavel of Oregon. Wuethrich of Wisconsin and Killybracken of Illinois to build up the tremendous total of 2127 points on 135 records, a new all-time high by an enormous margin.

Pabst and Winterthur as breeders held even with their fine scores as owners and the same is true for the next three owners in line. Excelsior, Napa and U.S.D.D., the six top owners being identical with the six top breeders. In fact, of the 21 top owners, all except three rank among the 23 top breeders; and every one of the 25 leading breeders ranks among the 35 leading owners. We believe this is a healthy condition for any industry. The list of Honor Breeders follows:

	No. Records	No. Points
Carnation Milk Farms, Carnation, Wash.	135	2127
Pabst Farms, Inc., Oconomowoc, Wis.	115	1362
H. F. duPont, Winterthur, Del.	76	1184
Excelsior Ranch Co., Ltd., Garden Grove, Calif.	46	949
Napa State Hospital, Imola, Calif.	49	888
Bureau of Dairy Industry, U. S. Dept. of Agriculture, Washington, D. C.	58	813
Elmwood Farms, Lake Forest, Ill.	26	527
Wisconsin State Reformatory, Green Bay, Wis.	43	472
Adohr Milk Farms, Camarillo, Calif.	24	432
Mendocino State Hospital, Talmage, Calif.	29	414
Northern Wisconsin Colony and Training School, Chippewa Falls, Wis.	29	379
University of New Hampshire, Durham, N. H.	14	378
Sam J. Johnson, West Chester, O.	20	370
Mrs. Waldo H. Kellogg, Derby, Conn.	27	327
Harvey A. Nelson & Sons, Union Grove, Wis.	16	324
Yankton State Hospital, Yankton, S. Dak.	26	306
St. Croix Co. Hospital, New Richmond, Wis.	23	300
J. A. Sutten, Visalia, Calif.	22	299
Forsgate Farms, Jamesburg, N. J.	30	292
Stockton State Hospital, Stockton, Calif.	29	287
Theodore F. Christoph, Chilton, Wis.	12	259
R. DeWitt Mallary, Fairlee, Vt.	23	254
Mrs. Minnie Thompson, Elroy, Wis.	13	253
Norman E. Rishel, York, Pa.	18	246
H. M. Gans, Gans, Pa.	14	241
Bishop Bros., Chimacum, Wash.	8	234
J. Natwick & Co., Ellicott City, Md.	11	232
Daniel I. Mayne, Fairport, N. Y.	9	227
Kneedmore Holstein Farms, Pittsford, Mich.	12	227
Elmer Becker, Watkins, Ia.	13	222
John Wuethrich Creamery Co., Greenwood, Wis.	18	221
Lindow Bros., Portland, Ore.	12	220
W. D. Kyle, Jr., Oconomowoc, Wis.	16	209
Larro Research Farm, General Mills, Inc., owner, Detroit, Mich.	9	196
Harold Montgomerey, Johnstown, O.	13	177
Roger W. Jessup, Glendale, Calif.	5	175
C. L. Weston, Lakeside, Calif.	13	171
J. S. Johnson, Oldwick, N. J.	19	164
C. W. Henry, Greeley, Colo.	6	159
Clayton Thompson, Elroy, Wis.	6	159
Alfred L. Rose, Pine Plains, N. Y.	15	157
A. J. O'Connor, Swartz Creek, Mich.	10	156
Beckman Bros., Prairie View, Ill.	13	153
Merle H. Green, Elsie, Mich.	16	151
Silvis Farms, Inc., Greensburg, Pa.	14	143
Jas. M. Osborn, Wallingford, Conn.	8	139
H. P. Hood & Sons, Inc., Boston, Mass.	21	134
S. B. Hall, Troutdale, Ore.	11	130
Harold J. Shaw, Sanford, Me.	6	126
Curtiss Candy Co., Chicago, Ill.	11	125
Thendara Herd, Syracuse, N. Y.	9	123
Spring-Holzwarth, Inc., Alliance, O.	9	119
Fred C. Marty, Monticello, Wis.	8	118
F. H. Boyle, Peebles, Wis.	6	116
Florin Sondereger, Hannon, Ont.	10	114
E. J. Bush, Palatine, Ill.	8	107
R. E. Eddy, Poultney, Vt.	9	107
Fred Brust & John H. Stambaugh, Valparaiso, Ind.	7	102
Edith L. Dilworth, Lakeville, Conn.	8	100
Consolidated Water Power & Paper Co., Wisconsin Rapids, Wis.	8	99
Tyler Farms, West Newbury, Vt.	9	99
The W. T. Raleigh Co., Freeport, Ill.	7	96
Kansas State College, Manhattan, Ks.	10	94
H. S. Gilkey, Minneapolis, Minn.	8	88
A. L. Goodenough, Morrison, Ill.	2	88
Elmer Krull, Lakemills, Wis.	9	88
C. J. Segerstrom & Sons, Santa Ana, Calif.	3	84
Larrietta Farms, Nashotah, Wis.	5	81
Clayton F. Allard, Yakima, Wash.	3	80
Edward Gies, Delavan, Wis.	2	79
Mooseheart, Mooseheart, Ill.	4	79
Maytag Dairy Farms, Inc., Newton, Ia.	9	77
Francis Ryan, Billings, N. Y.	8	77
Est. of J. H. Cooper, Moores Mill, N. Y.	6	75
Cornell Farm, Winfield, Ill.	5	75
L. A. Wiese, Neenah, Wis.	4	75
J. C. Kieffer, Auburndale, Wis.	3	74
M. G. Kruse, Kindred, N. Dak.	2	74
R. Austin Backus, Mexico, N. Y.	11	73
Archibald Muir, Courtice, Ont., Can.	2	71
Reinhold F. Zimmerman, Fox Lake, Wis.	3	70
Harold Paul, Mabton, Wash.	2	69
F. F. Pellissier, Whittier, Calif.	8	68
C. M. Bottema, Indianapolis, Ind.	4	65
Warner L. Johnson, Stewartville, Minn.	3	65
Wisconsin School for Boys, Waukesha, Wis.	11	65
Blount & Robbins, Lacona, N. Y.	7	64
A. H. Bruce, Northfield, Minn.	8	64
Harry F. Hansman, Knapp, Wis.	2	64
J. H. Sherk, Kitchener, Ont., Can.	2	64
ManCryCo Farms, Manning, Ia.	7	62
New Jersey Agricultural Exp. Station, Sussex, N. J.	11	62
Hickory Creek Farms, McHenry, Ill.	4	61
Henry Marsh & Son, Munnsville, N. Y.	7	60
Alfred C. Strasser, Princeton, N. J.	3	60
Willow Springs Ranch, Mt. Morrison, Colo.	4	60
Erickson's Dairy Products Co., Houlton, Ore.	5	59
Kenneth J. Schultz, Postville, Ia.	4	59
Chester H. Foote, Ft. Edward, N. Y.	2	58
J. Grauer & Sons, Ltd., Eburne, B. C., Can.	3	58
Texas A. & M. College, College Station, Tex.	7	58
Arthur N. Wiley, Lebanon, Ind.	2	58
The Jewish Consumptives' Relief Society, Spivak, Colo.	6	56
Real Estate Exchange Corp., Muskegon, Mich.	6	56
Lincoln Schroeder, Rochester, Minn.	3	56
W. W. Evans, Fall River, Wis.	8	55
John Hetts, Ft. Atkinson, Wis.	4	55
Richman Farms, Lodi, Ohio	3	55
Howard Steinacker, Howell, Mich.	1	55
Carl G. Wooster, Union Hill, N. Y.	4	55
D. C. Balfour, Rochester, Minn.	2	54
H. L. Green, Newtown, Conn.	3	54
Knauf & Tesch Co., Chilton, Wis.	3	53
Carroll H. Landon, New Haven, Vt.	4	53
Howard S. Leaverton, Rock Hall, Md.	2	53
University of Nebraska, North Platte, Nebr.	9	53
A. A. Tieden, Elkader, Ia.	4	53
Abram B. Thut, Clearwater, Ks.	4	53
Donn W. Ulrich, Biscay, Minn.	3	53
State School & Home for Feeble-Minded, Redfield, S. Dak.	6	52
Louis J. Appell, York, Paa.	4	51
C. E. Eldridge, Pine Plains, N. Y.	2	51
Walter R. Lange, Watertown, Wis.	4	51
Toney L. Morrow, Norman, Okla.	4	51
Peter Betschart, Tillamook, Ore.	2	50
DuPage River Farm, Joliet, Ill.	5	50
J. J. E. McCague, Alliston, Ont., Can.	5	50
A. C. Oosterhuis, Oconomowoc, Wis.	2	50
John M. Stoffell, Knoxville, Tenn.	6	50
John Alexander, Baraboo, Wis.	4	49
Gerow Bros., Washingtonville, N. Y.	4	49
E. Peterposten, Modesto, Calif.	2	49
Louis I. Pokrass, New Paltz, N. Y.	3	48
Grace S. Bull, Syracuse, N. Y.	4	47
Roger W. Gabbert, Owatonna, Minn.	2	47
Raoul E. Laime, Putnam, Conn.	4	47
M. D. Buth, Comstock Park, Minn.	3	46
Mrs. G. U. Clark, Hanford, Calif.	3	46
Elmer F. Eggiman, Elkader, Ia.	5	46
Lockhart Farms, Mt. Vernon, Wash.	1	46
Thos. N. Nagle, Webster, N. Y.	5	46
M. G. & Roy R. Graves, Valparaiso, Ind.	5	45
Sprecher Bros., Plain, Wis.	4	45
W. G. Clark, Hanford, Calif.	5	44

(Continued on page 34)

DUNLOGGIN GOLDEN CROSS TIDY
Gold Medal Sire

HIGHER THAN EVER!

Tidy's New DHIA Proving

21 Daus.	14,228	3.70%	521	2X	305D
21 Dams	12,062	3.70%	444	2X	305D
	+2,166		+77		

We Consign and Recommend The Following — — —
Note – ALL DUE TO SERVICE OF G. C. TIDY GM

To The **STRAFFORD CO. SALE** – Durham, N. H., August 23rd.

1–Shaw's Aim Dauntless Crete 2534739. She's a 17,210 lb. cow with 650 lbs. fat in 300 days, 3X; next dam VG with 19,937, 4.1%, 823.8 fat. Due Sale Time.

2–A heifer due in October with first calf. She's a daughter of Tutts from an Aim-Una daughter. Her dam's record, 3y, 3X, 12935, 4.1%, 528.1.

To The **AROOSTOOK CO. SALE** – Houlton, Maine, August 16th.

1–A daughter of DUNLOGGIN AIM that calved as a two year old and in her first 288 days has credits of 11,110 lbs. milk and 409 lbs. fat. Her dam produced, 6y, 3X, 20,228, 3.9%, 796.3 fat. Due to calve in September.

REMEMBER: The DUNLOGGIN-DAUNTLESS CROSS is giving us the best results we have experienced in our long experience with Holstein breeding. These consignments are all in calf to DUNLOGGIN GOLDEN CROSS TIDY, our great plus proven Gold Medal sire. Our herd is calfhood vaccinated and fully accredited for both Bang's and T. B.

1951 HERD AVERAGE (HIR): 63 Cows 3X-2X 13,746 4% 544.7

SHAW'S RIDGE FARM — Harold J. Shaw, Sanford, Maine

PABST FOWARD (VG)

Now a Silver Medal Type Sire

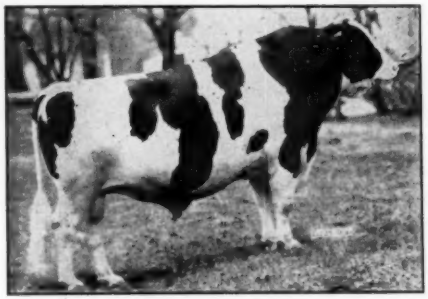

PABST FORWARD (VG)

PABST FORWARD, our senior sire by Pabst Roamer and out of the Excellent, All-American daughter of "Burke", Pabst Burke Syna, now has received his official Silver Medal Type Sire award.

His first 8 daughters classified, all as 2-yr.-olds, made the fine average of 83 points.

We are awaiting the receipt of his SMP and Gold Medal Sire certificates in most any day's mail. His daughters tested to date meet the production requirements and the Gold Medal is applied for.

His sire and his double grandsire are each Gold Medal Sires. Many of his best daughters in our herd are out of our former Gold Medal herd sire, GOVERNOR CANARY INKA. His daughters are calving to the service of PABST ENCORE, whose sire and double grandsire are each Gold Medal.

MRS. C. GROVERMAN ELLIS
Owner

Killybracken

OSCAR PEISSIG
Manager

WAYNE, ILLINOIS

Index of Advertisers - - -

A

American Crop Drying Equipment Company ... 53

B

Baird & Darcey ... 66
Bancroft Acres ... 68
Barker, Howard C. ... 68
Barron County Holsteins ... 7
Beacon Milling Company ... 53
Bell Jr., John A. ... 58
Box 655 ... 32
Breeders' Directory ... 65
Brigeen Farms ... 50
Butterfly Farms ... 72

C

Carnation Milk Farms ... 14
Casey, Glenn ... 69
Chamberlain Dispersal, E. J. ... 41, 43
Clinton Stock Farm ... 7
Corse Press, Inc. ... 70
Cowles, G. S. & Harold ... 61

D

Dairy Cattle Congress ... 59
Danboro Holstein Farm ... 12
Dandy Collar Company, Jim. ... 52
Decker, Frank N. ... 47
Devine's Mount Hope Farm ... 50
Driscoll, A. D. ... 63
Dunham, Howard S. ... 69

E

Ebonite ... 12
Eerdowell Farms ... 35
Elgin County Holstein Breeders' Ass'n ... 68
Elmwood Farms ... 8
Everly Bull's Eye ... 63

F

Fenstermaker, J. O. ... 69
Fergusson, James W. ... 68
Forsgate Farm ... 13
Franklin Serum Company, O. M. ... 61

G

Golden Arrow Farms ... 40
Graham Scientific Breeding School ... 67
Grand View Farms ... 64
Green Meadow Farms ... 3

H

Hales & Hunter Company ... 63
Hart, Douglas ... 68
Hartsbrook Farm ... 35
Heilman & Son, F. L. ... 54
Hickory Creek Farms ... 5
H.-F. Ass'n of America ... 10
H.-F. Assn' of Canada ... 67
H.-F. World ... 69

I

Imig & Son, Arthur ... 9
Inter County Dairy Cattle Ass'n ... 66

K

Kam Lake Farm ... 6
Killybracken ... 31
Kyland ... 2

L

Laacke Company, R. ... 53
Lamaga Stock Farm ... 57
Lavacre Holstein Farm ... 60

M

Marlow Holstein Farms ... 27
Marlow Milking Machine Co., J. C. ... 29
Mathewsfield ... 33
Mertz Dispersal, Max A. ... 44, 45
Meyer, Ray E. ... 63

N

Naches Holstein Farm ... 26
National Pedigree Company ... 67
Nockdalr Holsteins ... 56
Nutritional Research Associates ... 52

O

Ortho Pharmaceutical Corp. ... 52
Osborn, Leland J. ... 69
Osborndale ... 3

P

Pabst Farms, Inc. ... 4
Pellissier Dairy Farms ... 57
Perth County Holstein Breeders' Ass'n ... 68
Petersen, A. W. ... 67
Plain View Farms ... 9

Q

Quality Park Farm Dispersal ... 36, 38

R

Rawleigh Company, W. T. ... 57
Rayulmn Farm ... 6
Ricker & Hess Dispersal ... 11, 35
Robb, George and Ross ... 35

S

Shaw's Ridge Farm ... 31
Shore Holsteins Ltd. ... 69
Sletta - Lien - Shellum - Schwingler Holstein Bull Ring ... 66
Smith, C. B. ... 69
Smith, John K. ... 9
Southwind Holstein Farm ... 61
Spitzer Farms ... 55
Sprunger, S. C. ... 69
State Fair of Texas ... 62
Stevens Associates, Donald W. ... 69
Strafford County Sale ... 48, 49
Strohmeyer & Carpenter, Inc. ... 69

T

Templeogue Farms ... 59

V

Vosburgh, Charles ... 68

W

Weston Mfg. Co. ... 68
Wetmore Company, Fred C. ... 69
Winterthur Farms ... 71
Wisconsin Breeders' Sale ... 55
Wisconsin State Dept. of Public Welfare ... 12
Wylam Sale & Pedigree Co. ... 67

KANSAS TO NEW JERSEY

McGuire Brothers, Toms River, New Jersey have selected a new herd sire from the Thonyma herd of Ernest Reed and Son of Lyons, Kansas. This calf is a son of Clyde Hill Elsie Tidy Lad 2d from a daughter of Browns Markmaster Posch (son of the famous Browns Mistress Corrine). The dam of the McGuire bull is the fourth generation of females in a direct line from the Reeds' Princess family and she will have two records at two and at two and a half years that will total between 950 and 1000 pounds of fat. She was second at one All-State show and third at another. Her dam has 707 fat, the next dam nearly 100,000 milk in five and a half lactations and the old cow has 124,000 milk in eight lactations and is about to start on her ninth.

The Reeds have also sold five head of heifers to the Clinard Dairy, McLoud, Oklahoma. They were from dams with records up to 617 fat on 2X, were daughters of their "Remus" bull, Maytag Ormsby Fobes 14th and of Brown's Master Barkis. The dam of one milked up to 101 pounds during an official test. The Thonyma herd has a 2X HIR average of 610.6 pounds of fat on 15 head.

GREAT IOWA BROOD COW

Arthur Gildner, Sumner, Iowa, sends us a story of an outstanding brood cow and lifetime producer in his herd, Nell Veeman Ormsby Pride, now past 17 years of age and soon to go over the 7,000-lb. fat production mark. The photograph which Mr. Gildner sent was not sharp enough to make an engraving from, but she is a big, straight, and very deep bodied cow. At 16 years and 2 months she has 602 lbs. fat in 364 days. She is the dam of a 100,000-daughter that in turn has a 600-lb. fat 3-year-old daughter. Another daughter of the old cow has two consecutive records over 600 lbs. and she in turn has an 800-lb. fat daughter. "Nell" is also dam of the proven bull, Argil Chief Ormsby Burke that made the following dam-daughter comparison:

5 dtrs.	16177	3.9	624
5 dams	14542	3.4	492
	+1635	+ .5	+132

"PRINCE CHARLES" AT NOCKDAIR

Nockdair Farms, Waukesha, Wis. announce the birth of another royally-bred calf on July 7th, Prince Charles I, sired by Weber Hazelwood Burke Raven and out of Skokie La Princess Elizabeth (formerly named Wern America LaPrincess Elizabeth). This dam is the daughter of Dunloggin Mistress La Princess (Ex), 1047-lb. Waterloo Grand Champion and famed brood cow, and sired by Curtiss Candy Ovation, son of the Excellent 891-lb. Dunloggin Mistress Grace. This is the first bull calf from this family (with the exception of the Elmwood bulls) born from this family, previous calves all having been heifers. Prince Charles I, his dam, and his maternal sisters, Lilibet and Anne, are owned by Wern Farms and Baird Bros.

WANTED

First-Class Herdsman.

Have 30 milking cows, modern barn and facilities, near Rochester, N. Y. Large modern home, liberal salary and bonus, all social benefits, good cattle to work with. HIR average last year was 549 lbs., classification score is over 85. Address inquiries to:

BOX 655

HOLSTEIN-FRIESIAN WORLD

Lacona, N. Y.

RAG APPLE ABBEKERK JOVE

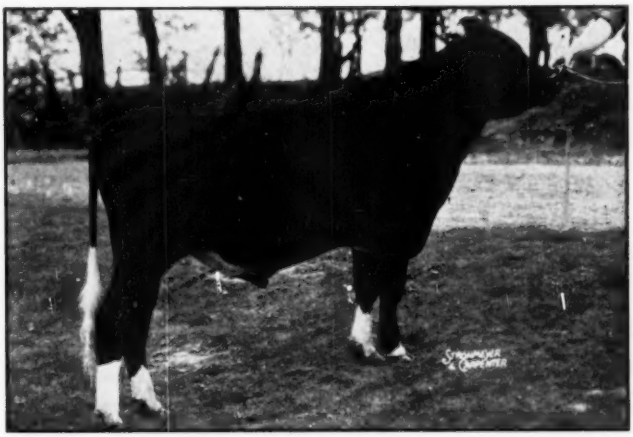

Jove carries 19 crosses to and 41½% of the blood of Johanna Rag Apple Pabst. The two most famous granddaughters of Oakhurst Colantha Abbekerk — Montvic Champion Abbekerk and Montvic Rag Apple Colantha Abbekerk — provide 40 5/8% of his inheritance. It is this breeding that convinced us our intensely bred Rag Apple herd should be bred to Jove.

His Sire

ELMCROFT SCEPTER (XXX)

Son of Montvic Monogram (XXX-Extra) out of Ajax Abbekerk Jewel (*Ex. — twice over 21,000 lbs. milk), he was Honorable Mention for All-Canadian Aged Bull in 1949. His 7 nearest dams average 23,188 milk, 4.25%, 976 fat with all 7 graded *Excellent or Gold Medal, 3 over 1000 lbs. fat.

His Dam

MONTVIC ABBEKERK JEWEL (*Ex)

5y	365	3X	27,766	3.67	1019
7y	365	3X	26,345	3.52	927
10y	365	3X	23,778	3.47	824

In 5 lactations she has 113,519 lbs. of 3.53% milk. She is the dam of Ajax Abbekerk Jewel (*Ex) and therefore granddam of Scepter. She is a full sister to Montvic Lochinvar.

Of Jove's 15 nearest dams, all except 3 are Gold Medal, Excellent or All-American. The exceptions are the dam and double granddam of Raymondale Ideal Successor.

Mathewsfield

H. J. SZOLD
Owner

Washingtonville, N. Y.

E. R. STEEVES, Jr.
Manager

The Honor List Breeders 1951

(Continued from page 30)

	No. Records	No. Points
Harry Markheim, Chicago, Ill.	3	44
Harry E. Cortright, Montague, N. J.	3	41
Paul Lengenfeld, New Holstein, Wis.	2	41
Luck Bros., Ashland, Va.	4	41
G. W. Chapman, Ontario, N. Y.	1	40
Nelson T. Cronce, Asbury, N. J.	3	40
Leonard Hibschman, Syracuse, Ind.	4	40
A. J. Johnson, Elkader, Ia.	4	40
Purl Massey, Gooding, Ida.	2	40
F. K. Merkley, Flint, Mich.	6	40
William F. Voelker, Ryan, Ia.	2	40
State College of Washington, Pullman, Wash.	4	40
Adolph P. Lehner, Oconoto Falls, Wis.	3	39
Charles P. O'Neil, Antioch, Ill.	2	39
Edw. C. Rahmlow, Appleton, Wis.	1	39
Wern Farms, Waukesha, Wis.	2	39
Charles J. Knoell, Tonawanda, N. Y.	1	38
McDonogh School, McDonogh, Md.	3	38
Allen Hetts, Ft. Atkinson, Wis.	5	37
Lincoln University, Lincoln University, Pa.	2	37
Modern Woodmen of America Sanatorium, Woodmen, Colo.	7	37
T. P. & L. K. Ullmann, Detroit, Mich.	4	37
Leo P. Dwyer, Barrington, Ill.	4	36
Minnesota State Prison, Stillwater, Minn.	2	36
Cashman Farm, Hopewell Junction, N. Y.	4	35
John Harrison, Amery, Wis.	2	35
Painted Rocks Ranch, Yakima, Wash.	2	35
E. C. Wipperman, Sheboygan, Wis.	4	35
Mrs. C. Groverman Ellis, Wayne, Ill.	5	34
A. H. Jergens, Biscay, Minn.	4	34
G. F. Walters & Son, Waterloo, Ia.	4	34
William L. Edwards, Schomberg, Ont., Can.	4	34
G. F. Walters & Son, Waterloo, Ia.	4	34
William L. Edwards, Schomberg, Ont., Can.	2	33
Great Home Farm, Belgium, Wis.	6	33
Ventnor Farm, Oconomowoc, Wis.	2	33
C. M. Bottema, Jr., Bridgeport, Ind.	5	32
Walter Cooke, Lake Odessa, Mich.	3	32
Brunnquell Bros., Port Washington, Wis.	1	31
Grimes Bros., Harrisburg, Ore.	4	31
Bert Oliver, Branchton, Ont., Can.	2	31
C. S. Bond, San Diego, Calif.	1	30
Wayne W. Coe, Portland, Ore.	2	30
C. J. Hiestand, Jr., Bainbridge, Pa.	2	30
University of Idaho, Moscow, Ida.	3	30
A. J. Lashbrook, Northfield, Minn.	3	30
Rhode Island State College, Kingston, R. I.	1	30
Floyd C. Baker & Son, Dryad, Wash.	1	29
Charles E. Beck, Syracuse, Ind.	1	29
Albert J. Evers, Forest Grove, Ore.	2	29
R. H. Heckendorf, Littleton, Colo.	2	29
Imig, Bros., Neillsville, Wis.	5	29
Central Avenue Dairy, Inc., Phoenix, Ariz.	1	28
Clyman Farms, Inc., Clyman, Wis.	2	28
E. E. Freeman, Modesto, Calif.	4	28
Carl Oberlin, Mansfield, O.	4	28
Theo N. Thompson, Barneveld, Wis.	3	28
J. T. Tully, Peterboro, Ont., Can.	1	28
Cameron State Agricultural College, Lawton, Okla.	3	27
Cook Home, Duluth, Minn.	2	27
The University of Georgia, Athens, Ga.	3	27
Marvin Golden, Nappanee, Ind.	1	27
G. A. Hogg, Thamesford, Ont., Can.	1	27
Dr. and Mrs. Herbert Lothe, Bristol, Wis.	4	27
E. M. Mosby, Sedalia, Mo.	2	27
Fred J. Nutter, Corinna, Me.	2	27
O. J. Thrall, Inc., Windsor, Conn.	2	27
Harold W. Humphrey, Canton Center, Conn.	3	26
Oklahoma A. & M. College, Stillwater, Okla.	2	26
R. E. Spicer, Andover, N. Y.	1	26
Edwin Fillmore, North Bennington, Vt.	2	25
Earl Hart, Cincinnati, O.	2	25
Leo P. Hedegard, Modesto, Calif.	2	25
Clee Hibschman, Syracuse, Ind.	2	25
Harold W. Honey, Seagrave, Ont., Can.	2	25
Geoge B. Lawson, Bow, Wash.	1	25
Henry P. Murray, Embro, Ont., Can.	1	25
Youngquist Bros., Bow, Wash.	2	25
Herbert Bettenhausen, Tilney Park, Ill.	1	24
Peter Bowman, Lancaster, Ohio	4	24
University of Delaware, Newark, Del.	3	24
Alfred L. Godfrey, Elkhorn, Wis.	5	24
Forest F. Hamlett, Lamont, Ia.	2	24
F. O. Hunter, Norval, Ont., Can.	1	24
John G. Konop, Manitowoc, Wis.	1	24
Harry R. Rosenbury, Rochester, Ind.	2	24
Rufus Smith, Mukwonago, Wis.	3	24
John A. Bell, Jr., Sewickley, Pa.	4	23
Asa A. Booker, North Hampton, N. H.	3	23
Walter E. Kling, Chowchilla, Calif.	1	23
Earl H. Knodt, Rosemount, Minn.	3	23
N. W. McConkey, Peterboro, Ont., Can.	1	23
Charles Stroh, Suffield, Conn.	5	23
T. Hobart McVay, Nickerson, Ks.	1	22
Nelson Pendleton, Lyndonville, Vt.	5	22
Ralph Stauffacher, Monroe, Wis.	2	22
Frank B. Thompson, Mason, Mich.	2	22
T. E. Courtney, DeKalb, Ill.	1	21
Douglas County Hospital, Superior, Wis.	2	21
John P. Goelzer & Son, Plymouth, Wis.	1	21
William W. Jackson, Brampton, Ont., Can.	2	21
F. B. Kittredge, North Andover, Mass.	3	21
University of Maine, Orono, Me.	1	21
Ray E. Meyer, Roselle, Ill.	2	21
Ralsa F. Morely, Tulsa, Okla.	1	21
Osterkamp Bros., Almena, Wis.	1	21
V. L. Smith, Central City, Ia.	2	21
D. R. Wiens, Swanton, O.	2	21
R. L. Anderson, Whitewater, Wis.	1	20
Elsmwer F. Berg, Brownsville, Wis.	1	20
Robert C. Church, Baldwinsville, N. Y.	1	20
Arling Cobb, Whitesville, N. Y.	1	20
Cyrus C. De Coster, Rosemount, Minn.	1	20
Clark Wm. Dellinger, Jeffersonville, Ind.	3	20
Harvey Hamann, Sheboygan, Wis.	2	20
Oscar J. Luxton, Bowmanville, Ont., Can.	2	20
A. J. Marshall's Sons, Northumberland, N. H.	1	20
Model Dairy Farms, Davenport, Ia.	1	20
William F. Neale, Dallas, Tex.	4	20
S. C. Pendergast, Phoenix, N. Y.	2	20
Stone House Farm, Inc., Durham, N. H.	1	20

19 Points

Floyd Ball, Bow, Wash.; Charles G. Brainard, Round Lake, Ill.; Brennan Farm, Elkhorn, Wis.; M. H. Canning & Son, Weston, Ont., Can.; Cheatham Dairy, Laveen, Ariz.; G. U. Clark, Hanford, Calif.; Charles Graham & Son, Chesterville, Ont., Can.; Hazelwood Holstein Farms, Freewater, Ore.; H. Ernest Naumann, Lancaster, Wis.; Raitts Guaranteed Dairy, Garden Grove, Calif.; Edwin P. Smith, Sherburne, N. Y.; Gordon W. Smith, Milverton, Ont., Can.; Mrs. L. E. Thompson & Otto Magnuson, Sandwich, Ill. and R. Y. Walrath, East Springfield, N. Y.

18 Points

J. Leo Edson, Plainfield, Vt.; Fox Bros., Guelph, Ont., Can.; R. A. Gould, Marshfield, Vt.; F. W. Griswold, Hopkins, Minn.; Karl S. Hartshorn, Lebanon, N. Y.; Lauxmont Farms, Wrightsville, Pa.; Herman F. Schmidt, Grass Lake, Mich.; Martin J. Sheridan, Jr., Lebanon, N. J.; Paul Sterusky, Manheim, N. Y. and Josephine Zoberlin, Plymouth, Wis.

17 Points

Leigh L. Donovan, Rochester, Minn.; Douglas County Asylum, Superior, Wis.; Leonard G. W. Gabbert, Owatonna, Minn.; William Hayssen, Elkhart, Wis.; Ira D. Ifert, Middletown, Md.; Francis B. McKibbon, Glanford Station, Ont., Can.; Mrs. Paul Magnuson, Dundee, Ill.; Jos. E. Moriarty, Watertown, Wis.; S. D. Ruby, Elkhorn, Wis.; Henry Van Driest, Cedar Grove, Wis.; White Bros., West Topsham, Vt.; H. R. Wilson, Goddard, Ks. and John Zoberlin, Plymouth, Wis.

16 Points

Brown Corp., LaTuque, Que., Can.; Fitchome Farms Co., Aurora, Ill.; M. A. Gammino, Peace Dale, R. I.; Donald W. Johnson, Rice Lake, Wis.; Calvin R. Liechty, Berne, Ind.; and Emil Titel, Glenbeulah, Wis.

15 Points

Glen L. Bancroft, Flint, Mich.; Clyde Hill Farms, Clyde, Mo.; J. W. Jackson, Ft. Plain, N. Y.; Arthur Puls, Allenton, Wis.; Howard Peck, Burlington, Wis.; Walter F. Schulz, Waterloo, Wis. and Walter H. Wieckert, Appleton, Wis.

14 Points

University of Arizona, Tucson, Ariz.; B. Olin Backus, Mexico, N. Y.; Roy H. Barker, Woodbridge, Ont., Can.; Wm. Clarkson & Sons, Weston, Ont., Can.; Fred Cowan, Huntingdon, Que., Can.; Emerson Ela, Madison, Wis.; H. W. Greene, Howell, Mich.; Cyril W. Knibb, Pascoag, R. I.; Lee Bros. Co., Mt. Vernon, Wash.; Donald A. McRae, Lancaster, Ont., Can.; E. H. Ravenscroft, Antioch, Ill.; David Swenson, Spicer, Minn.; C. E. Tuffley & Son, Boscobel, Wis. and Weaver Witwer, Cedar Rapids, Ia.

13 Points

Theo Buhler, Assaria, Ks.; Emerson Ford, Hornby, Ont., Can.; L. W. Hall, Brooklin, Ont., Can.; Robert Lindborg, Randall, Minn.; R. Ray McLaughlin, Oshawa, Ont., Can.; C. W. Smith, Berlin, Wis.; R. M. Snider & Son, Outville, O.; Mrs. Amalie Trunz, Millerton, N. Y.; McKendree Walker, Gaithersburg, Md.; John & Charles Wittig, Hartford, Wis. and Wm. Harley Williams, North Prairie, Wis.

12 Points

Baker Farm, Exeter, N. H.; Brown Bros., Stewartville, Minn.; W. T. Conkling, Earlville, N. Y.; Harden Farms, Camden, N. Y.; George Kieffer, Auburndale, Wis.; A. J. Lammers & Sons, Shiocton, Wis.; F. W. LeGeyt, Sheffield, Mass.; William W. Phillips, Milford, N. J. and Harry Yates, Orchard Park, N. Y.

11 Points

Mary Z. Benton, Blairstown, N. J.; Charles Birmingham, Ovid, Mich.; Charles Cady, Brunswick, O.; Victor W. Calverley, Ellendale, Minn.; Clair B. Campbell, North Judson, Ind.; George F. Causey, Wakefield, R. I.; R. Lyle McGeoch, Argyle, N. Y.; Harvey W. Mathes, Menasha, Wis. and Lawrence W. Roe, Earlville, N. Y.

10 Points

F. Bennett Carter, Centerville, Md.; The Country Home for Convalescent Crippled Children, West Chicago, Ill.; County of Essex, Cedar Grove, N. J.; George Hughes, Waverly, Ia.; John S. Katzenstein, Hamburg, N. J.; Jos. H. Kler, M. D., Black River Falls, Wis. Lakeland Farms, Stillwater, Minn.; Louis Lange, Watertown, Wis.; Fred A. Mueller, Milford, Ill.; North Dakota Agricultural College, Fargo, N. D.; Raemer L. Potts, Windham Centre, Ont., Can.; J. Homer Remsberg, Middletown, Md.; Clarence W. Spengler, Plainview, Minn.; Peter A. Van Dyke, Lynden, Wash.; John Wackerman, Orland, Calif. and Wood-Jon Farms, Inc., Valparaiso, Ind.

9 Points

R. W. Bollman, Edna, Ks.; James Brownlee, Woodbridge, Ont., Can.; Edmund Campbell, Seguin, Tex.; Esther H. Darrow, Verona, Wis.; C. A. Fellow, Flint, Mich.; Kalb and Roth, Goshen, Ind.; J. D. Miller, Acme, Pa.; Nicholson Bros., Winnebago, Ill.; Osborne L. Sager, St. George, Ont., Can.; Ernest F. Sloan, Ellendale, Minn. and Edward Yarr, Dabob, Wash.

8 Points

Fred R. Adam, Ingersoll, Ont., Can.; H. N. Booth, Hudson Heights, Que., Can.; Anderson Fowler, Peapack, N. J.; Ephraim Fried, New Dundee, Ont., Can.; C. S. Harvey, Cin-

(Continued on page 39)

Eerdowell Farms

It's Fair Time!

We plan to show at - - -

Erie Co. Fair, Hamburg, N. Y.
Cattaraugus Co. Fair, Little Valley, N. Y.
New York State Fair, Syracuse, N. Y.
and possibly others.

This is your invitation to make our exhibit your Fair headquarters.

We want you to see our string and . . . there will be some Kinsmans in it.

accredited - certified - vaccinated

RICHARD B. ROSS

GOWANDA, NEW YORK

21 YEARS

March 1, 1931 the Ricker family moved to the Hess farm. With them came the Holstein cow. The Rickers have recently purchased their own farm and expect to move in the near future. For this reason, we plan a complete dispersal of our herd on Saturday, August 16th.

Cows with 500 lb. - 600 lb. - 700 lb. records.

Approximately twenty heifers from these good cows and from Dominator, our senior sire, whose dam has 9y 2X 917 F with a 2X lifetime total of 130,805 M. and 4,707.9 F.

We Cordially Invite You to Attend This Sale

RICKER & HESS

Brook, Indiana

Our B&W Show Winnings

11 Blues - 6 Reds - 1 White

13 Animals Shown

— Including —

RUSTIC MUTUAL MIRA (Blue)
First place (Blue) 2-yr-old and member of the second place (blue) Produce.

OTHER BLUE RIBBON WINNERS

Rustic King Doris, 1st place Sr. Calf
Rustic Mutual Polly, 2nd place Sr. Yrlg.
Rustic King Polly, 2nd place 2-yr-old
Rustic King Lena, 3rd place 2-yr-old
Produce of Dam, 1st, 2nd and 3rd places
Dairy Herd, 1st place
Jr. Get of Rustic Rainbow King, 3rd place.

—: FOR SALE :—

A son of Rustic Rainbow King from a GP 700-lb. dam. Also offering a few fall freshening cows.

RUSTIC HERD

GEORGE and ROSS ROBB, Fowlerville, Michigan

"ALICE"

SIR ORMSBY ALICE (VG)
30 Dtrs. Avg 11120 M. 4.08% 454 F.
Dams Avg. 11170 M. 3.92% 438 F.

That's 30 Lbs. Fat above Expectancy

He has 12 daughters with 2X records from 600 to 769 lbs. fat.

His sons for sale from high record dams — also sons of his high record daughters by Roamer sons.

Our 1952 Herd Average
55 head 2X 10415 M. 4.2% 437.5 Fat

Hartbrook Farm

E. P. & O. C. WEST, Hadley, Mass

A Sensational CARNATION Herd Sire, His Offspring — And Many High Record Cows Feature This Sale

Quality Park Farm — Charles A. Ward, Owner — Hudson, Wis.

100 REGISTERED HOLSTEINS AT AUCTION

The QUALITY PARK ★ DISPERSAL ★

At The Farm, Four Miles East on U. S. No. 12

HUDSON, WIS. MON. SEPT 8th

Please Note

In presenting CARNATION SIR GALAHAD in the 1950 "Top-of-the-Crop" Sale, where he sold to **Quality Park Farms** for the top of that great sale—$6,200, we asked the question—**"When Has Carnation Ever Sold A Greater Bull"?** A new likeness of this great two-year-old appears on the opposite page, together with pictures of his sensational sire and dam, and three representative offspring. **This great young bull, twenty of his offspring and nearly fifty females bred to him, all selling.**

Full Sisters — Both Over 800 Lbs. — Both Selling!

LADY SEGIS ECHO HOMESTEAD
HIR 3X at 5 yrs. 813.6 lbs. fat, 22,989 lbs. milk. By Segis Tannhauser Echo and full sister to cow at right. Daughter by Sir Galahad also sells.

★ Note High Records ★

LADY TANNHAUSER ECHO COLANTHA
HIR at 6 yrs. 823.2 lbs. fat, 22,918 lbs. milk; also 822 lbs. DHIA at 7 yrs. Two daughters also selling. Mated with Sir Galahad.

Herd Sire — CARNATION SIR GALAHAD

★ HE SELLS ★

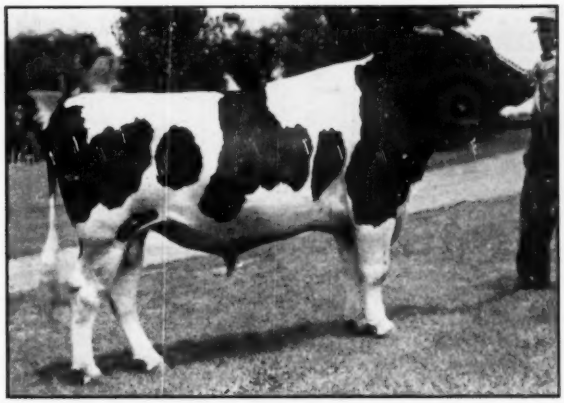

★ BUY HIM ★

CARNATION SIR GALAHAD
"Top" of the 1950 "Top-of-the-Crop" Sale at $6,200.00. Has developed into a magnificent two-year-old. He is by "Revelation". He is the **only son** yet born to his famous dam, **Carnation Heilo Cinderella Violet,** one of the greatest and most priceless females in the great Carnation Herd, and American Champion for first 4 records on 3X AR.

HIS SIRE **HIS DAM**

CARNATION HOMESTEAD REVELATION
Leading Sire at Carnation Farms. Son of immortal Governor of Carnation, sire of more 1,000-lb. fat daughters than any other bull that ever lived. His dam, the Grand Champion "Willowdale" cow, with 1174 lbs. fat.

★ A Pair To Draw To ★

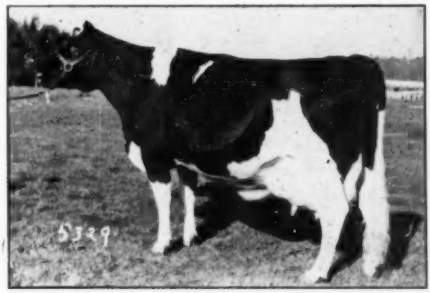

CARNATION HEILO CINDERELLA VIOLET
1107 lbs., 4.4% at 4 yrs. AR 3X, and total of 3,754 lbs. fat 4 records on 3X AR. By "Imperial", 3-times AA, from 1090-lb., 3.9% dam. Next dam is 1046-lb. full sister to the "Madcap" full sisters, Carnation Ormsby Violet

Three Offspring of "SIR GALAHAD" — All Selling

QUALITY PARK CHIEF
Born 9-20-51. Sired by Carnation Sir Galahad. Dam, with 822 lbs., 4% 3X HIR is rich in Montvic blood.

★

QUALITY PARK JAMESEN
Born 9-17-51 and just good enough to show at the "Hot" fairs. Dam is by son of Dunloggin Victor.

★

QUALITY PARK HEILO
Born Nov. 20, 1951. Also by Sir Galahad and rich in show promise. Dam by son of Dunloggin Victor, son of "Adeen".

ALL SELLING IN ONE GREAT BIG DAY

HICKERNEL PEARL FOBES SKYLARK
HIR 3X at 4 yrs. 781 lbs. fat, 3.9%. Also 589 lbs. 4% on 2X DHIA. By Sir Fay Or. Skylark from 450-lb. 10-yr.-old. Four daughters also sell. Mated with Sir Galahad.

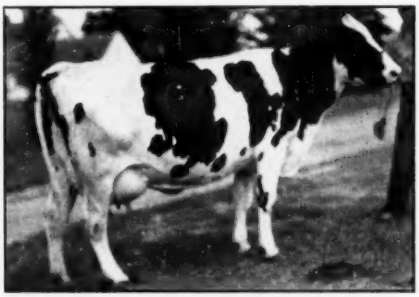

FLOA BESSIE HOMESTEAD
HIR 3X at 2 yrs. 632.2 lbs. fat, 18,149 lbs. milk. By DeC Sir Bessie Fobes Ormsby, show son of a great show sire. Mated with Carnation Sir Galahad.

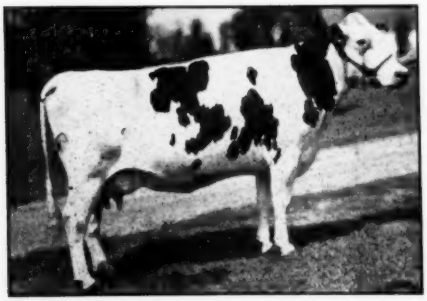

SCHUTZHOLM CHEROKEE DAWN
HIR 3X at 3 yrs. 685.9 lbs. fat, also 611 lbs. fat, 4% 2X 305d at 5 yrs., DHIA. An own daughter of Cherokee Sir Homestead. Mated with Sir Galahad.

100 HIGHLY DEVELOPED
Registered Holsteins

QUALITY PARK
★ DISPERSAL

T.B. Acc. - Bang's Tested - Calfhood Vaccinated

Sale At Auction, At the Farm

MON. SEPT. 8th

Starting Promptly 10:30 A. M.

HUDSON, WIS.

At the Farm, 4 Miles East on U. S. No. 12

THE OFFERING IN BRIEF —

The **Quality Park Herd** numbers more than 100 head, rich in **Carnation, Ormsby** and **Montvic** breeding. Included are 25 cows and heifers with HIR or DHIA records from 500 to 832 lbs. fat, and 42 head from dams with records from 500 to 1100 lbs. fat. Many daughters of **North Star Victor Sensation,** son of **Dunloggin Victor,** son of "Woodmaster" and "Adeen". **See next issue of the "World"** for many more pictures and list of famous sires represented by offspring.

DETAILS OF SALE —

Sale at Quality Park Farms No. 1, 4 miles E. of Hudson, Wis., on U. S. No. 12. Sale will be held in tent and lunch will be available throughout the day. Previous inspection of herd is invited. Sale will start promptly at 10:30 AM, Sept. 8th.

Hudson Hotel, Hudson, Wis., will be hotel headquarters. Please make early reservations.

The Sale Catalogue. Large book, fully illustrated, will be ready for mailing 10 days ahead of sale and will be sent by first-class mail at 50c per copy.

A. W. PETERSEN
Sale Manager
Oconomowoc, Wisconsin

The Honor List Breeders 1951

(Continued fom page 34)

cinnatus, N. Y.; N. J. Klassy, New Glarus, Wis.; Michigan Reformatory, Ionia, Mich.; W. H. Mott, Herington, Ks.; Robson Bros., Ogden, Utah; Adelbert H. Shaul, Jasper, N. Y.; Archibald Speirs, Brampton, Ont., Can.; Charles F Teich, Watertown, Wis. and W. E. Widman, Jefferson, Wis.

7 Points

Ernest F. Armstrong, Georgetown, Ont., Can.; Ira Beuman, Elmira, Ont., Can.; S. M. Crom, Espyville, Pa.; G. B. Crow, Hespeler, Ont., Can. Jas. A. Donelson, Turley, Okla.; Kemptville Agricultural School, Kemptville, Ont., Can.; J. L. McIntoch, Avonmore, Ont., Can.; Jas. Minotte, Phoenix, Ariz.; Harry Pickitt, Allegan, Mich.; State Hospital for the Insane, Jamestown, N. Dak. and Harry A. West, Thompsonville, Conn.

6 Points

The Beverly Products Ltd., Troy, Ont., Can.; George A. Buzza, Watertown, Ont., Can.; F. H. Caldwell, Carp., Ont., Can.; D. H. Christianson, Conesville, Ia.; George L. Cook, Burlington, Wis.; Henry Cook, M. D. Flint, Mich.; Arthur Daoust & Fils, St. Hermas, Que., Can.; Frank H. Goodyear, Danboro, Pa.; Grafton State School, Grafton, N. Dak.; Leo H. Hostetler, Harper, Ks.; Iseman Bros., Ford City, Pa.; J. R. Jackson, Woodstock, Ont., Can.; J. Walter Jones, Charlottetown, P. E. I., Can.; Clarence T. Lorch, Rochester, Minn.; Aldo Panciera, Westerly, R. I.; Charles A. Riegel, Sinking Spring, Pa.; George H. Sawyer, Waterford, Calif.; Naaman Stoltzfus, Morgantown, Pa.; E. C. Taylor, Wallingford, Vt.; Yakima City Creamery, Yakima, Wash.

5 Points

Harry E. Avery, Mallaorytoen, Ont., Can.; C. W. Bean, West Glover, Vt.; Harold Beckman, Genoa City, Wis.; L. M. Boston, Mt. Morrison, Colo.; Albert B. Carpenter, Wayne, Mich.; F. G. Cheney, Williamston, Mich.; Colony Farm, Essondale, B. C., Can.; J. M. Fraser, Streetsville, Ont., Can.; J. Allen Fusca, Arcade, N. Y.; Alex L. Goodfellow, Bolton, Ont., Can.; Freeman L. Hanson, Chetek, Wis.; Perley L. Haugerud, Amery, Wis.; Charles K. Hays, Sparta, Ill.; Jess R. Lathrop, Dundee, Ill.; T. S. Lyons, Clatskanie, Ore.; McLaury Bros., Portlandville, N. Y.; Charles A. Manahan, M. D., Vinton, Ia.; Shauger Bros., Ogema, Wis.; Roy P. Smith, Little York, N. Y.; W. C. Tullis, Monroe, Mich. and F. M. Wigsten, Poughkeepsie, N. Y.

4 Points

Edward M. Arnos, Adrian, Mich.; C. E. Barr, Mayville, Mich.; Nelson Bechtel, Hespeler, Ont., Can.; Est. of Allen Gilbert, Mannsville, N. Y.; Harrelwood Farms, Noblesville, Ind.; Arthur B. Hanson, Baldwin, Wis.; Lawrence P. Hills, Newmarket, N. H.; John H. Holser, Troy, N. Y.; Clifford Knapp, Waterloo, Ia.; H. P. MacLaury, Harpersfield, N. Y.; Robert G. Ripley, Urbana, O.; Ira Romig, Topeka, Ks.; Frank L. Ronas, Philadelphia, N. Y.; Harvey Siemers, Cleveland, Wis.; R. M. & J. H. Stone, Marcellus, N. Y. and Carl N. Waldson, Fond duLac, Wis.

3 Points

G. S. V. Andrews, Lagrangeville, N. Y.; Adolph Benter, Creswell, Ore.; Charles S. Bird, East Walpole, Mass.;Eastern Oklahoma Hospital, Vinita, Okla.; Carl Q. Hayes, Capbellssport, Wis.; Leroy Kittle, Holland, O.; Harrison MacDiarmid, Osgood Station, Ont., Can.; Kathryn C. Mitchell, Zion, Ill.; Willit K. Parliman, Lagrangeville, N. Y.; Stanislas Laframboise, Ste. Scholastique, Que., Can.; Jas. F. Stiles, Jr., Wau-Kegan, Ill.; Ben T. Webster, Dodgeville, Wis.; and Roy W. Wright, Pleasant Valley, N. Y.

2 Points

Louis F. Albiser, Passumpsic, Vt.; Edgar G. Ball, Elwood, Ind.; George M. Boal, Woodstock, Ill.; Walter W. Burtis, Cortland, N. Y.; L. P. Dunaway, Hamilton, N. Y.; C. H. Erickson, Salt Lake City, Utah; Mary E. Bump Fausnaugh, Cambridge, N. Y.; Rose Marie Haight, Medina, O.; A. M. Hamilton, Lethbridge, Alta., Can.; Walter M. Hazen, Alliance, O.; Gus Knick, Hillsboro, Wis.; Joe S. McIlhaney, Lubbock, Tex.; John S. Maxon, Homer, N. Y.; C. W. Mayo, Rochester, Minn.; W. S. Moscrip, Lake Elmo, Minn.; Pioneer Farm, Sunnyside, Wash.; J. C. Penhale, St. Thomas, Ont., Can.; H. P. Stanton, St. Johnsbury, Vt.; W. H. Swartz & Sons, Waukesha, Wis.; George Wilkinson, Cheltenham, Ont., Can. and Bessie L. Woods, Tucson, Ariz.

1 Point

Seth V. Beckman, Little Falls, Minn.; T. D. Boyce, Woodbridge, Ont., Can.; Fred K. Bruene, Gladbrook, Ia.; Frank S. Corda, Gonzales, Calif.; George S. Cowles, Ashville, N. Y.; Elbert Bros., Marietta, N. Y.; John Gasser, Vancouver, Wash.; Fred Green, Clio, Mich.; Norman Helmke, Renwick, Ia.; John C. Kieffer, Jr., Auburndale, Wis.; W. R. Knapp, Cedar Falls, Iaa.; Lutheran Homes Farm, Stoughton, Wis.; Edwin W. Oliver, Brantford, Ont., Can.; Piper Farms, Watertown, Wis.; W. H. Reid & Sons, Georgetown, Ont., Can.; Michael Seberger, Schererville, Ind.; Edward Solem, Wonewoc, Wis. and Est. of E. G. Turner, Richmond, Ill.

LANGENFELD BROS. DISPERSAL

CATALOG SUMMARY

36 Females 2y & over	**$17,195**	**$477.64**
(3 calves under 3 mos. sold with dam)	**890**	**296.67**
2 Bred yearlings	**790**	**395.00**
6 Open Yearlings	**2,040**	**340.00**
11 Heifer calves over 3m	**3,135**	**285.00**
4 Bulls over 3m	**2,265**	**566.25**
59 head	**$26,315**	**$446.02**

Langenfeld Bros. dispersed their Ormsby-bred herd on May 29 at New Holstein, Wis. A. W. Petersen, Oconomowoc, Wis., was sale manager, assisted by Robert Seitz, Waukesha, Wis. in the ring. This young herd, whose foundation purchases came from the Halbach herd, Waterford, Wis., was known for its production and maintained an average in HIR on 2X of 455 lbs. fat for 1950-51. Illinois and Wisconsin buyers took the entire offering, paying an average of $446 for 59 head.

The herd sire, Twelvelms Comet Man-O-War, 3-year-old son of Pabst Comet (SM), topped the sale, going to Sam Stanchfield, Fond du Lac, Wis., for $1700. On the dam's side of his pedigree, he comes from the famous Combine family, his dam being Belle Beauty Ormsby Combine (Ex) being a 737-lb. daughter of Man-O-War Combine. Many in the herd were bred to him.

Paul Wixom, Milton Junction, Wis., a heavy buyer here (five head for $3425), selected two daughters of Sir Skylark Bessie Valdiva, for $825 and $800, top of the females. These were Lanco Princess Skylark Ormsby, a 557-lb. 6-year-old at $800 and Lanco Skylark Susie Colantha, also 6 years old, and with 626.5 lbs. in DHIA, at $825. Wm. H. Williams, Huntley, Ill., and Walter Tessman, Cambria, Wis., each took five head.

The buyers and details on animals selling for $500 and over:

Sam Stanchfield, Fond du Lac, Wis.
(M) Twelvelms Comet Man-O-War (3-49) $1700
Paul Wixom, Milton Jct., Wis. (5)
Lanco Skylark Susie Colantha (11-45) 825
Lanco Princess Skylark Ormsby (12-46) 800
Lanco Silver Moon Star (4-49) 675
Lanco Bessie Valdive Grace (3-46) 625
Silver Moon Segis Colantha (10-50) 500
Dr. J. F. Bennett, Burlington, Wis.
Lanco Bessie De Kol Ormsby (1-47) 700
Julius Etta, West Bend, Wis. (2)
Lanco Signet Bessie (12-45) 670
Ray J. Wirth, St. Cloud, Wis. (4)
Silver Moon Prilly Jewel (2-50) 510
Silver Moon Newmont Skylark (3-50) 500
L. F. Halbach, Waterford, Wis. (3)
Lanco Star Belle Bessie (2-47) 600
Ferann Farms, Belgium, Wis. (2)
Lanco Bessie Pearl (11-46) 565
John H. Olson, Milwaukee, Wis. (2)
Ubbelohde Silver Moon Ann (1-49) 550
L. B. Devens, Oshkosh, Wis. (3)
Lanco Lily Bessie (8-48) 550

Statistical data furnished by A. W. Petersen, Oconomowoc, Wis.

GARDEN SPOT NO. 113

Catalog Summary

37 Females 2y & over	**$17,925**	**$484.46**
(11 calves under 3m sold with dam)	**1,150**	**104.55**
2 Bred yearlings	**1,070**	**535.00**
4 Open yearlings	**1,485**	**371.25**
3 Heifer calves over 3m	**545**	**181.67**
5 Bulls over 3m	**1,390**	**278.00**
51 head	**$23,565**	**$462.06**
Grades	**1,110**	
	$24,675	

The 113th Garden Spot Sale, held June 19 at Lancaster, Pa., featured fresh and close springers, and included the dispersal of the Edgar H. Smith herd, New Hope, Pa. Fifty-one head averaged $462, with prices going to $1050 and $990 as high for the day. R. Austin Backus, Mexico, N. Y., was sale manager and auctioneer, with Earl L. Groff, Strasburg, Pa., the local representative for this series.

St. Andrews School, Middletown, Del., was not only the heaviest buyer here, taking five head for $3490, but also selected the top top selling animals. They paid $1050 for Snowball High Point Lochinvar, a 7-year-old 503-lb. granddaughter of Montvic Lochinvar. Her stablemate, Rag Apple High Point Winnie, a 7-year-old 638-lb. daughter of Montvic Posch Rag Apple 2d (he a grandson of Johanna Rag Apple Pabst), went with her at $990. Four of the five head selected were from the Canadian-bred Smith herd.

Pete Jafko, Conneautville, Pa., was another heavy buyer, taking five head at $2780; Robert M. Proud, New Castle, Del., selected ten youngsters for $2680; James Wm. Hollis, Jr., Milford, Del., was another buying five head for $2210. Buyers came from Delaware, Pennsylvania and Maryland.

We present the details on animals bringing $500 and over:

St. Andrews School, Middletown, Del. (5)
Snowball High Point Lochinvar (11-45) $1050
Rag Apple High Point Winnie (4-45) 990
Maplebend Dean Sara (11-49) 540

Marie Texal Alcartra (11-44) 500
(Edgar H. Smith Complete Dispersal, New Hope, Pa.)
Joseph A. Hook & Herman Ginder, Jr., Mt. Joy, Pa.
Maplehend Dean Liver (11-47) 790
(Edgar H. Smith Complete Disp.)
James Wm. Hollis, Jr., Milford, Del. (5)
Verondale Dora Lochinvar (1-50) 700
(Ray W. Gibble, Columbia, Pa.)
Maplehend Dean Supreme 2nd (8-49) 660
(Edgar H. Smith Complete Disp.)
Chambers Bros., Unionville, Pa.
Alma Rag Apple Aristocrat (1-47) 675
(Herbert H. Theuine, E. Stroudsburg, Pa.)
Princess Osage Springbank (9-46) 660
(George A. Rutt & Robert C. Groff)
Pete Jafko, Connellsville, Pa. (5)
Glenelg Alphabet Trailblazer (6-50) 670
(Anderson Fowler, Peapack, N. J.)
Stricklerdale Imp Hello Helen (6-46) 640
(Samuel M. Simmons, Jr., Mechanicsburg, Pa.)
Maplehend Dean Pearl (7-47) 560
(Edgar H. Smith Complete Disp.)
Edna Shadelawn Spring Farm (5-46) 550
(Edgar H. Smith Complete Disp.)
Charles S. Young, Mt. Joy, Pa.
De Kol Triune Lassie (3-45) 655
(Abram Z. Rittenhouse, Lansdale, Pa.)
Greenwood Ormsby Beauty Dean (3-43) 560
(Joseph W. Sieber, Jr., McAlisterville, Pa.)
Gehman Dairy Farms, Inc., Macungie, Pan.
Hope Irelandia Sovereign (1-51) 605
(Edgar H. Smith Complete Disp.)
David R. Wilson, Bridgeton, Pa.
Wightwick Masterpiece Topsy (7-50) 605
George A. Rutt & Robert C. Groff, Stevens, Pa.)
Franklin Z Y L Rodmer (10-45) 525
(Anderson Fowler, Peapack, N. J.)
Preston G. Lichtenwalner, Emmaus, Pa.
Rag Apple High Point Jennie (7-47) 600
(Edgar H. Smith Complete Disp.)
Alvin Detweiler, Doylestown, Pa.
Madam Segis Lochinvar (1-45) 500
(Edgar H. Smith Complete Disp.)
Statistical data furnished by R. Austin Backus, Mexico, N. Y.

SOUTH WEST PENN. SALE

CATALOG SUMMARY

24 Females 2y & over (4 calves under 3m sold with dam.)	$ 9,737	$405.73
	455	113.75
4 Bred yearlings	1,480	370.00
3 Open yearlings	595	198.33
6 Heifer Calves over 3m	1,022	170.42
3 Bulls over 3m	455	151.67
40 head	$13,745	$343.63
Grades	1,972	
	$15,717	

Southwestern Pennsylvania breeders held their second consignment sale at Alverton, Pa., on June 21, with R. Austin Backus, Mexico, N. Y., sales manager and auctioneer. Edythe L. Butler, Elizabeth, Pa., was the largest buyer, taking fifteen head for $5170. She headed her selections with two head from the Silvis Farms, Breensburg, Pa., consignment, paying $575 and $570 for two 2-year-old daughters of Dean Marathon Belle out of daughters of Pabst Eminent.

The Orphan's Home and Farm School, Zelienople, Pa., took the top of the sale, paying $720 to J. D. Miller, Acme, Pa., for Segis Piebe De Kol. Silvis Farms secured $620 for a 6-year-old 568-lb granddaughter of Dunloggin Lunchmaster, she going to Jesse Smith, Belle Vernon, Pa.

We present the buyers and details on the animals selling for $500 and over:

Orphan's Home & Farm School, Zelienople, Pa.
Segis Piebe De Kol (4-47) $720
(J. D. Miller, Acme, Pa.)
Jesse Smith, Belle Vernon, Pa. (2)
One-Step Clair-Hill Bonheur Ormsby (9-45) 620
(Silvis Farms, Greensburg, Pa.)
Edythe L. Butler, Elizabeth, Pa.
Silvis Farm Esteem Dean (10-50) 575
Silvis Farm Katherine Dean (3-50) 570
(Silvis Farms)
Henry Miller, Kittanning, Pa. (2)
Mae Rag Apple Ondine (9-46) 515
(Roy Smith, Alverton, Pa.)
Statistical data furnished by R. Austin Backus, Mexico, N. Y.

WASHINGTON STATE 4-H AND F. F. A. TOUR

On April 8th, 1952 the sixth annual Future Farmers and 4-H award tour, sponsored by the Holstein Association of Washington began. Participants in this year's tour included three F.F.A. boys, John Stovener of Enumclaw, Washington, George McCombs of Sequim, Washington, Paul Forthum of Everson, Washington; and two 4-H boys, Frank Smoke of Enumclaw, Wash., and Dale Annis of Snohomish, Wash., Gerald Plowman, Northwest Fieldman for the Northwest acted as chaperon.

These outstanding youths are selected for this tour on a basis on their achievement work in F. F. A. and 4-H. Records, size of project, individual activity in school, participation in fairs and other community projects all count on the scoring of these boys for the tour.

WASHINGTON STATE TOUR
Left to right—front row: Dale Annis, Snohomish; John Stovener, Enumclaw. Standing: Paul Forthur, Everson; George McCombs, Sequin; Frank Smoke, Enumclaw; and Emil Youngquist, Mt. Vernon, Washington.

Washington breeders have been interested in organizing the tour in such a way that the boys would be able to see several of our outstanding Holstein breeding establishments in Washington as well as spend considerable time in Seattle and see some of the town's good entertainment. Places visited on this year's tour were:

Carnation Milk Farms—where the boys were conducted on a personal tour of the farm, by Lennis Hall, Sales Manager. They had many questions to ask Mr. Hall and he discussed with them many of the farms activity, particularly some of the great records that have been made on their cows.

Don Youngquist Farm, at Mount Vernon. There they viewed his new pipe line milking parlor.

Emil Youngquist and Iver Youngquist Farms—to see their outstanding herd that has been developed over a period of years.

W. P. Lockhart Farm and also to Sec. Ed Feuerborn's herd. The boys were encouraged by Secretary Feuerborn to take out membership in the Washington Holstein Association which they did.

Don Waldo, Manager of Northwest Breeders Association at Mount Vernon conducted them on a tour of the Artificial Bull Stud. They were shown the important steps that the semen goes through in its preparation for shipment to the inseminators.

The boys also remarked on the outstanding battery of bulls that are in the barns at Northwest breeders.

The third day of the tour, the boys were taken to Puyallup Experiment Station. They were shown the barns and told of the experiments that were under way at this station. Also of particular interest to them was the calf raising system at Puyallup. From there they were taken to the State Hospital at Steilacoom and farm manager Lester Arbuckle and Ed Cobb personally acted as hosts. The boys were given a delightful dinner and conducted on a tour of the very scenic grounds of the Western State Hospital and then they were shown the herd: which, by the way is one of the good producing Holstein herds in the western country.

At conclusion of the tour, the boys were heard to remark that they had picked up several ideas which they plan to incorporate in their own dairies and we wish them all much success in the future, as Holstein breeders.

Gerald J. Plowman, Fieldman

Daisy Cattle Markers

Solid brass tags and brass-plated chain.
No. 21—FOR NECK. Adjustable. Tags numbered both sides. $18.25 per dozen.
No. 17—FOR HORNS. Adjustable. $9.20 per dozen.
No. 38—DOUBLE PLATE NECK CHAIN. Upper portion strap, lower portion chain. $14.50 per dozen.
Write for catalog. Sample mailed for $1.00.
GOLDEN ARROW FARMS
Dept. A, Box 7 Huntington, Indiana

The MILL VALLEY FARMS Dispersal

Saturday — August 23 — 11:00 A. M.

At the WOLVERINE SALES PAVILION
WILLIAMSTON, MICHIGAN

75 Registered Holsteins

One of Michigan's Outstanding Herds

For Both Type and Production

Two EXCELLENT, eight VERY GOOD and several GOOD PLUS cows with records up to 804 lbs. fat on 2X milking. There is a top show prospect for the aged cow class, and a 3-year-old daughter of Maytag Ormsby Fobes Dictator that's one of the best you'll see this fall. This is real foundation seed stock. No time, effort nor money was spared in assembling this herd.

THREE TOP HERD SIRES

A son of Marksman from one of the greatest cow families at Glenafton; a son of Sovereign from a VG dam, with daughters now making excellent records; and a son of ReGrand from an 804-lb 2X dam. **Turn the page for details on these bulls.**

Herd T. B. and Bang's Tested

E. J. CHAMBERLAIN, Owner
Mill Valley Farms,
Romeo, Mich.

C. B. SMITH ● Sales Mgr. &. Auct.
Williamston, Mich.

CULVER DICTATOR EDEN JUDY (Selling)
One of the top 3-year-old show prospects for this fall, fresh May 16th at 3y 6m, and in 51 days, 139 lbs. fat and 3130 lbs. milk. By Maytag Ormsby Fobes Dictator from a daughter of "Eden."

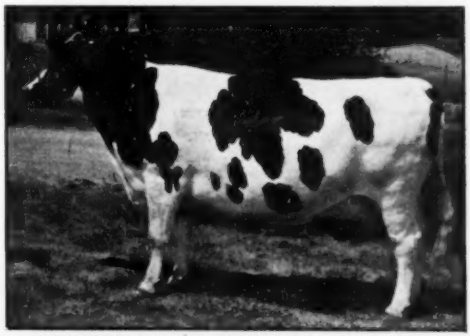

MINSTER MAUD PLUTO (EX) (Selling)
An outstanding show cow, due in September to the service of Rag Apple Oakshade Sovereign (see next page). Her yearling son also sells.

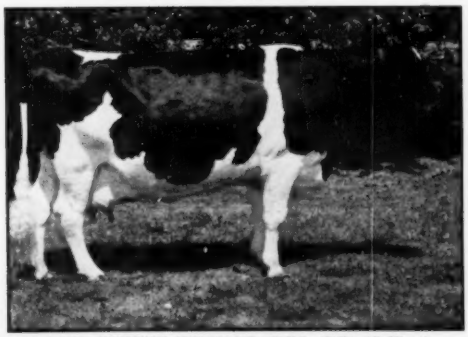

MILFORD LUDWIG BELMONT BEPO (EX) (Selling)
A 628-lb. granddaughter of Carnation Sensation that has been 4-times a grand champion at Wisconsin county fairs. Her dam has 783 lbs. fat.

HONEYKINE MAUD SEGIS PONTIAC (VG) (Selling)
A real foundation matron with 742 lbs. at 6y, 644 at 2y, 626 at 3y and 562 at 5y, all 2X. Fresh in April with a heifer calf by the Sovereign son. Also a yearling daughter selling.

MILL VALLEY FARMS Herd Sires Sell

Rag Apple Oakshade Sovereign 1120862

Born February 1, 1945

His Sire:

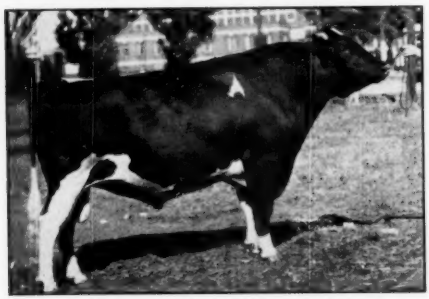

MONTVIC RAG APPLE SOVEREIGN (XXX)

— Senior Herd Sire —

This outstanding young partially proven son of the great "Sovereign" was reserve senior champion bull at Lambton B & W Show, 1948. One ROP daughter at 2y, 2X, in 303d, made 10813 M., 4.27%, 462 F. He has 10 heifer calves and three young bull calves in the sale, and 9 head are bred to him.

The best records of his three nearest dams average 20743 lbs. of 3.95% milk, 819 lbs. fat. Note his dam's long string of 2X records, regular calving, and 122,161-lb. lifetime total. Next dam also rated VG and with a 109948-lb. lifetime record.

Study His Pedigree:

MONTVIC RAG APPLE SOVEREIGN 155159
XXX
All-Can. '44-5, Res. '46-7.
Mem. All-Can. Prod. '44-5-6-7.
Mem. All-Am. Produce 1947.
164 records by 120 daughters average 12524 - 513 - 4.09.
Av. age 2 yrs. 336 dys., 121 on 2X.
15 VG 111 GP 48 G 8 F 353 elig.
13 All-Can. and 11 Res. on 16 Prog.
Sons sold for $20000, $13000, $10000, $8000, $8000, $5500.
Sire of Sweet. R. A. Belle 2nd Can. Rec. Heifer Calf $11,000.
Rowsdale R. A. Sovereign (XXX)
All-Can. '45-6-7, All-Am. '47.
Spring Farm Sov. Supreme (XXX)
All-Can. and All-Am. '47-8-9, AC '46.
Baralee Pabst R. A. Sov. (XXX)
All-Can. '48-9, Res. '47, A-A. '48.
Rowsdale Dutch. Sovereign (G)
Topped National $4500 1946.

2y	365	3X	19148	894	4.67

(4th Can. Ch. Jr. 2-yr.-old, fat)
Daus. with 821 - 783 - 782 lbs. fat.

OAKSHADE JEMIMA LASSIE 370580
Very Good.

11y	365	2X	17861	593	3.32
4y	365	2X	15361	573	3.73
5y	365	2X	15688	556	3.54
8y	305+	2X	13378	498	3.72
10y	305+	2X	14097	491	3.48
7y	305+	2X	13214	476	3.60
9y	365	2X	12760	468	3.67
3y	305+	2X	10785	379	3.51
2y	365		9017	326	3.62

9 lacts. 2X: 122161 - 4360 - 3.57
Dam of: 1 VG daughter
2 tested daughters:
Oakshade Lassie Mary (VG)
Sold $1650 Oakshade Dis. '49.
3rd 4 yr. Heifer Brant. CS 1948.
Sr. & Gr. Ch. Waterloo B&W 1949.

5y	305+	2X	17175	641	3.73
4y	365	2X	15386	551	3.58
3y	305+	2X	11870	438	3.69
2y	305+	2X	9848	365	3.71

Oakshade Texal Edith (GP)

3y	305+	2X	12297	486	3.95
2y	365	2X	11441	448	3.92

+Qualified for 305-Day Division

EMPEROR OF MOUNT VICTORIA 124590
XX
78 records by 37 daughters average 14410 - 552 - 3.83.
Average age 3 yrs. 176 dys, 49 on 2X
2 *Ex. 8 VG 29 GP 4 G 1 F 62 elig. 1 twice All-Can. Son.
All-Can. and R. All-Am. Bull C. '42.
Res. All-Am. 2-yr.-old Heifer '42.
1 *Ex dau. with 1077 and 1029 lbs., 1 1,059 lbs. fat daughter.
(Former Wld. Ch. Holstein, fat)

MONTVIC RAG APPLE COLANTHA ABBEKERK 224416
*Excellent.
H. M. All-Am. Aged Cow 1938.
Mem. All-Am. "Get" 1935-36.
Dam All-Can. Prod. '44, 5, 6, 7.
Dam All-Am. Produce 1947.
1st Aged Cow and Gr. Ch. CNE '38.

9y	365	3X	29208	1263	4.32

(Former Wld. Ch. for fat on 3X).

5y	365	3X	22802	982	4.31
2y	365	3X	15755	658	4.18

Dam 6 times All-Can. Marksman.

ROWSDALE PONTIAC POSCH 106881
102 records by 35 daughters average 12798 - 443 - 3.46.
Average age 3 yrs. 302 dys, 101 on 2X.
Sire of: 3 VG daughters.
Colantha Rowsdale Posch (VG)
Sold $1500 Summit View Dis. '46.

9y	365	3X	24213	877	3.62

Oakshade Jemima Betsy (GP)

5y	365	2X	19172	673	3.51

Daus. with 603 - 594 - 582 lbs. fat.

MERCEDES ECHO LASSIE 306546
Very Good.

13y	365	2X	15160	602	3.97
9y	365	2X	14836	559	3.77
10y	365	2X	14389	535	3.72
7y	305+	2X	13013	502	3.86
5y	365	2X	12583	496	3.94

9 lacts. 2X: 109948 - 4252 - 3.87
Dam of: 1 VG daughter
2 tested daughters:
Oakshade Flossie Jemima

3y	365	2X	11910	439	3.69

CARNATION EMPEROR 671030A
145 records by 58 daughters Average 12345 - 462 - 3.68.
Average Age 3 yrs. 358 days, 99 on 2X.
Sire of: 4 VG daughters.
Daus. with 771 - 732 - 693 lbs. fat.

SPRING FARM JEAN 237079

3y	365	3X	18779	700	3.70
2y	365	3X	17106	581	3.40

JOHANNA RAG APPLE PABST (Extra)
4 times All-American, twice Res. Sire All-Am. "Get" 1935-36.
100 records by 51 daughters Average 15743 - 626 - 4.00.
Average Age 3 yrs. 256 dys, 37 on 2X.

MONTVIC COLANTHA ABBEKERK

2y	365	3X	17091	669	3.91

Dam of: 1 *Ex daughter.
1 tested daughter

ROWSDALE NETHERLAND POSCH (XX)
185 records by 80 daughters average 13132 - 457 - 3.48.
Average age 3 yrs. 283 dys., 183 on 2X.
9 VG 23 GP 5 G 1 F 123 eligible.
Daus. with 726 - 697 - 644 lbs. fat.

PONTIAC KEYES DeVRIES 220377

7y	365	2X	20161	711	3.53
4y	365	2X	19705	699	3.55

2 tested daughters:
Bess Netherland DeVries

3y	365	2X	16405	601	3.66

DUTCHLAND MERCEDES ECHO 3RD
Jr. and Res. Gr. Ch. Ottawa 1932.
72 records by 21 daughters average 12715 - 461 - 3.62.
Average age 4 yrs. 43 dys., 72 on 2X.
Daus. with 719 - 670 - 666 lbs. fat.

LLENROC JEMIMA LASSIE 283679
Dam of: 1 VG daughter.
1 tested daughter

Selling at Williamston, Mich. — August 23

In Their Dispersal Sale — — August 23

Glenafton Touchdown 1142597

Born June 8, 1950

This inbred son of Marksman was purchased by Mr. Chamberlain in the 1951 Wolverine Classic for $1750. He gets 75% of his blood from Marksman. The best records of his three nearest dams average 22488 lbs. of 4% milk, 916 lbs. fat. The Louise family at Glenafton is highly regarded for both production and type. 15 head are bred to him.

His Sire

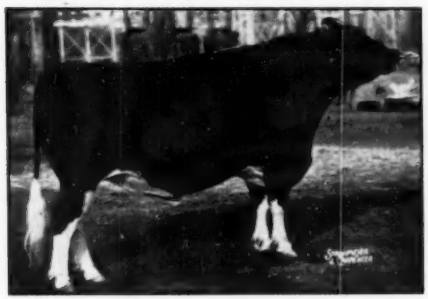

MONTVIC RAG APPLE MARKSMAN — XXX, Extra

His Twice 800-Lb. Dam

GLENAFTON LAUREL LOUISE C (VG)

MONTVIC RAG APPLE MARKSMAN 137532C
Triple XXX and "Extra" Sire.
All-American Aged Bull, 1947.
Seven times All-Canadian.
Member, All-American Produce of Dam, 1947 and four All-Canadian Producers.
Sire of 4 All-Canadian Gets.
77 R O M Daughters
2 with 1020 and 1036 lbs.
10 from 803 to 948 lbs.
14 from 700 to 790 lbs.
24 from 601 to 696 lbs.
13 from 516 to 594 lbs.
81 daus. have 155 recs., averaging 17066 lbs. milk—665 lbs. fat—3.9%
(Highest Record of any Canadian Sire).
His daughters include—
Belle R. A. Heng. 5y 1036.00
Milk 3X 4.29% 24097.00
Glen. Laurel Maud 5y 1020.00
Milk 3X 3.57% 28502.00
His sons have sold for a top of $40,000 and his daughters to a top of $17,600.
Six triple XXX sons.

GLENAFTON LAUREL LOUICE C. 581909C
"Very Good"
Fat 365d 5y 830.00
Milk 3X 3.79% 21882.00
Fat 365d 3½y 778.00
Milk 3X 3.61% 21527.00
Fat 365d 2y 642.00
Milk 3X 3.61% 17760.00
Has finished again at 6 years with over 24,000 lbs. milk and 800 lbs. fat.
1 Tested Daughter finishing soon with 600 lbs. fat at 2 yrs., **4% test.**

RAYMONDALE IDEAL SUCCESSOR 115340C
Sold for $18,000 at 9 years.
1st Sr. Yearling, C.N.E., 1938.
Sire, 1st Jr. Get, Quebec, 1940.
45 Tested Daughters
3 with 1008, 1019 and 1163 lbs.
4 from 717 to 887 lbs.
6 from 610 to 671 lbs.
10 from 504 to 598 lbs.
His daughters include—
Mont. H. R. A. Fat. 4½y 1163.00
Milk 3X 4.75% 24466.00
(World Record when made)

MONTVIC RAG APPLE COLANTHA ABBEKERK 224416C
"Gold Medal" in Canada.
"Excellent" in United States.
Grand Champion, C.N.E., 1938.
Fat 365d 9y 1263.00
Milk 3X 4.32% 29208.00
(Former World Champion)
Dam, All-American Produce, 1947.
Four times Dam, All-Canadian Produce of Dam.
3 Tested **Daughters** with 738, 758 and 983 lbs.

MONTVIC RAG APPLE MARKSMAN 137532C
Triple XXX and "Extra" Sire.
All-American Aged Bull, 1947.
Seven times All-Canadian.
Sire of 4 All-Canadian Gets
77 R O M Daughters
2 with 1020 and 1036 lbs.
10 from 803 to 948 lbs.
14 from 700 to 790 lbs.
24 from 601 to 696 lbs.
13 from 516 to 594 lbs.
Six triple XXX Sons.

GLENAFTON LOUISE 482774C
Fat 365d 2½y 654.00
Milk 3X 4% 16374.00
1 R O M Daughter
Glen. Laurel Lou. C 5y 830.00
Milk 3X 3.79% 21882.00

RAYMONDALE SUCCESSOR 107532C
A double XX Sire.
22 Tested Daughters
1 with 1016 lbs., 3X, 3.61%
18 from 507 to 779 lbs.

RAYMONDALE HIEMKE 3d 210109C
Fat 365d 6y 887.00
Milk 4X 3.95% 22452.00
2 R O M Daughters

JOHANNA RAG APPLE PABST 67919C
Four times All-American.
76 Tested Daughters
3 with 1043, 1047 and 1263 lbs.
13 from 826 to 945 lbs.

MONTVIC COLANTHA ABBEKERK 139003C
Fat 365d 2y 669.00
Milk 3X 3.91% 17091.00
Her All-American dam has 1061 lbs. fat, 3X, 4.11%.

RAYMONDALE IDEAL SUCCESSOR 115340C
Sold for $18,000 at 9 years.
45 Tested Daughters
3 with 1008, 1019 and 1163 lbs.
20 from 504 to 887 lbs.

MONTVIC RAG APPLE COLANTHA ABBEKERK 224416C
365d 9y 3X 29208 4.32% 1263.0
(Former World Champion)
Dam, All-American Produce, 1947.
3 Daughters 738, 758 and 983 lbs.

SOO CHIEF SUPERIOR 121396C
22 Tested Daughters
1 with 852 lbs., 7y, 2X, 3.68%
3 with 705, 730 and 780 lbs.
13 from 533 to 691 lbs.

RAG APPLE LOUISE VALE 382914C
"Excellent"
365d 3y 2X 18926 3.50% 663.0
365d 6y 2X 18645 3.54% 660.0
7 lacts—100,743 M 3535 F 3.51%
Dam of Nom. All-Can. Bull, 1948.
5 Tested Daughters

Selling at Williamston, Mich. — August 23

The MAX A. MERTZ Complete

70 Registered Holsteins

One of Indiana's Outstanding Herds

— SELLING —

CARNATION SKYLARK LADY MILDRED

Includes TOPS of the TOP SALES

◀ CARNATION SKYLARK LADY MILDRED

And Her Heifer Calf

By CARNATION PROFESSOR

Purchased for $3500, top female of the 1951 Blue Ribbon Sale, this great 3-year-old daughter of Carnation Homestead Revelation is one of the headline attractions of the Mertz Dispersal, together with her February heifer calf by Carnation Professor. Her dam is a 1070-lb. fat daughter of the Gold Medal Sire, Carnation Country Gentleman, and the next dam is by Governor of Carnation, 1951 Leading Honor List Sire.

— HER 1070-LB. DAM —

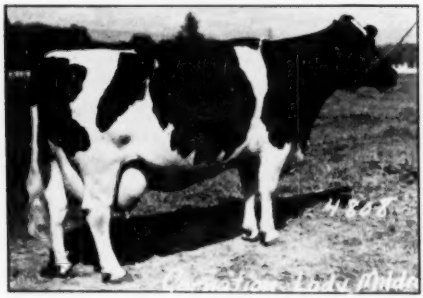

CARNATION LADY MILDRED
7y 365d 4X 29452 Milk 1070.5 Fat
Two AR daughters with 610 and 609 lbs. in heifer form, 3X, 4.1 and 4.3%. By a Gold Medal son of "Imperial" and from a daughter of Governor of Carnation.

— HER SIRE —

CARNATION HOMESTEAD REVELATION
Famed son of Governor of Carnation from the 1174-lb. Willowdale Skylark Beauty. 8th on the 1951 Honor List and member of the All-Time high Honor List Sire and Son.

Carnation Skylark Lady Mildred was fresh in February as a senior 2-year-old and she had been bred back to Piper Bros.' popular Carnation Madcap Maximum, full brother to the 1413-lb. World Record producer, Carnation Homestead Daisy Madcap.

Foundation Holsteins at Auction — August 25th

Dispersal — Monday, Aug. 25

Wolverine Purebred Sales Pavilion

Williamston, Michigan

Starting 11:00 A. M.

TWO-IN-ONE

Attend the Mill Valley Sale here Saturday, Aug. 23rd, and the Mertz Dispersal on Monday, Aug. 25th — for two full days of foundation selections.

40 Milking Cows — 13 Yearling Heifers — 12 Heifer Calves — 6 BULLS

7 Daughters of Pabst Signal (Ex)

Pabst Signal (EX), owned by Farfields and Whirlwind Hill Farms, is sired by Wisconsin Admiral Burke Lad and out of the VG, 817-lb. fat Pabst Belmont Eyebright, she by a VG-GM sire and out of an 801-lb. VG daughter of another Gold Medal Sire. Included among these "Signal" daughters selling is one of the most sensational senior yearling show prospects sold in recent years.

PABST SIGNAL (EX)
Son of "Burke" from an 817-lb. VG "Eyebright" cow — one of the leading Burke sires in service.

A Great "Produce" Prospect

Twin 2-Year-Olds from a Famous Brood Cow!

Here is one of the greatest prospects for a winning produce of dam ever offered — twin 2-year-old daughters of the great Excellent brood cow pictured at right. Both recently fresh. They have a maternal brother classified Excellent, and the sire of a winning Get in Michigan.

LADY BESSIE KORNDYKE ORMSBY
Excellent. Lifetime record over 5600 lbs. and still going. Four records from 741 to 840 lbs. Dam of an Excellent son.

Several Sensational Young Bulls

The six young bulls in the offering include an outstanding son of Pabst Roamer Dean Walker Lad, a son of Tall Corn Dictator Lilly, and sons of Curtiss Candy Dandy George and Curtiss Candy Master Model. The animals in the sale are all bred to a son of Governor of Carnation (All-Time high Honor List Sire in 1951) or to bulls in the Curtiss Candy stud.

4 Daughters of Newman's "Dictator"

Maytag Ormsby Fobes Dictator is now an Indiana Gold Medal Sire. He is a double grandson of Sir Ormsby Fobes Dictator from the Excellent "Pontiac Lass" cow. Also two daughters of Culver Eden Ormsby King selling. Also a very choice daughter of Carnation Administrator.

MAYTAG ORMSBY FOBES DICTATOR
Excellent. Son of the Gold Medal Maytag Ormsby Fobes from the Excellent Dictator Fobes Pontiac Lass. An Indiana Gold Medal Sire.

For reservations, catalogs, mail bids, more details, write the sale manager.

C. B. SMITH
Sale Mgr. and Auctioneer
Williamston, Michigan

MAX A. MERTZ
Owner
La Crosse, Indiana

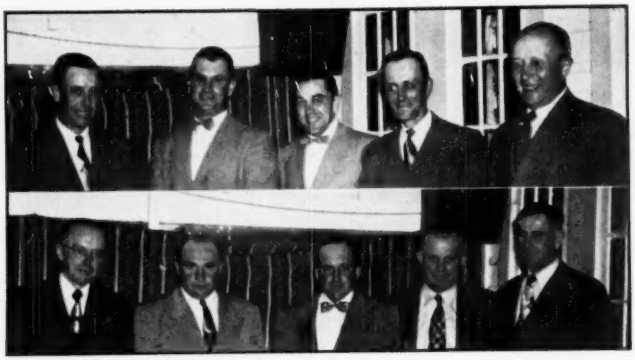

(top)
THE WINNERS:
Allen Hetts, Ft. Atkinson; Craig Beam, Ft. Atkinson; Alvin Piper, Watertown; Bill Widmann, Jefferson; Gilbert Jaeger, Ixonia.

(bottom)
THE LOSERS:
John Last, Lake Mills; Dean Harnden, Whitewater; George Frank, Jr., Watertown; Elmer Krull, Lake Mills; Harold Draeger, Ft. Atkinson.

JEFFERSON COUNTY'S MEMBERSHIP CONTEST

Steak dinners with all the trimmings! That was the order of the day when the members of the board of directors of the Jefferson County (Wis.) Holstein Breeder's Association, their wives and Charles Brace met on the evening of April 26th, at Joe Nevin's Edgewater Restaurant at Jefferson.

This dinner was the culmination of the Membership Contest carried during the early months of 1952. Losers, the George Funks, Harold Draegers, Dean Harndens, John Lasts, and Elmer Krulls gave the party which was enjoyed immensely by the Alvin Pipers, Gilbert Jaegers, Craig Beans, Allen Hetts and the Bill Widmanns.

The three highest scorers were super-salesmen Pres. George Funk 193 points, Al Piper 170 points, and Gilbert Jaeger 130 points. These men deserve commendation for the time and effort devoted.

Mr. Brace has always urged and emphasized increase in membership. George Funk, when he became president last December, came up with this contest idea. The ten-man board drew lots to determine teams; the losing team to buy the steak dinners and give the party. National, state and county memberships were sold on the basis of 25, 4 and 2 points respectively.

During this drive 24 national, 21 state and 14 county memberships were sold. The persons approached and sold were all interested Holstein people. It seemed unwise and foolish to sell the membership unless the person was in the Holstein business.

We feel that any person starting out in the purebred line should have the help of the experienced breeders to explain registration of cattle and the services an association offers. This may seem bothersome to the old timers, but the new member does really appreciate the help.

The directors all discovered that most people approached for national membership had all, or a number, of purebreds on which they had been paying non-members rates. In fact, they had probably paid more on these rates than the cost of their membership. It was found, too, that many do not know how to join the associations, and were glad of the opportunity to do so when offered the encouragement.

We hope to carry on this work in the future. This membership drive will lose much of its effectiveness if we don't keep trying to sell our associations, and these associations can prosper only if the members keep working and pushing.

Jefferson County (Wis.) Holstein Breeders' Association

WAIT FARMS BUY RAVEN SON

J. Reynolds Wait of the Wait Farms, Auburn, N. Y. reports the recent purchase of a son of the Raven bull at Pabst Farms. The dam is a daughter of Pabst Regal from the second highest record daughter of Wisconsin Admiral Burke Lad which gives this calf a very strong concentration of the Burke blood. He should fit well into the Wait Farms program where already in service are Weber Burke Pepper, one of the older sons of Wisconsin Admiral Burke Lad from a daughter of Wisconsin Pinky. And, until recently his outstanding son Wait Farm Admiral Burke Hawk recently sold to the government of Mexico.

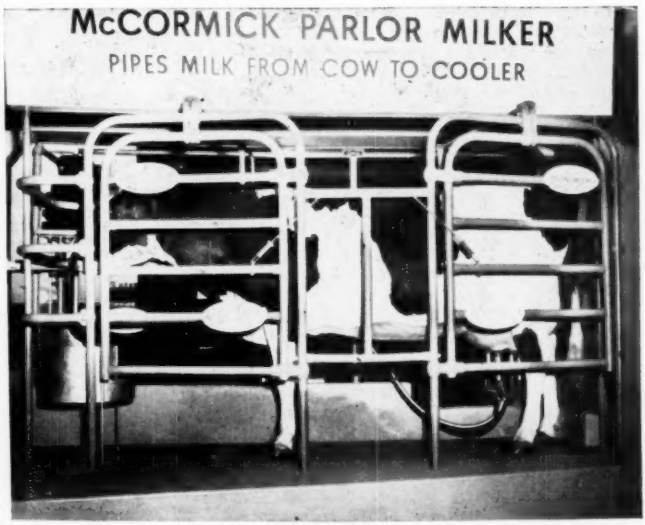

This is a photo of Daisy, a purebred Holstein, but now a mechanical cow, on display in International Harvester Company's showrooms on Chicago's famous Michigan Avenue. Despite the fact she is inanimate, she moos, turns her head, flicks her ears, chews her cud, opens and closes her eyes laconically, swishes her tail, breathes and even delivers milk—in a simulated fashion. Daisy is so true to life that many city dwellers have questioned the Harvester People about the advisability of continuous milking. Even a Holstein cannot be that good. You are invited to see the exhibit when you are in Chicago.

Southeastern District 1 Classification

By LAWRENCE L. RICHTER, National Fieldman

After meeting Official Classifier Jack Fairchild one-half hour late, in the duPont Hotel in Wilmington on the morning of June 16, 1952, the southeastern District 1 classification program finally got under way at Winterthur Farms. Doing 12 head for the first time, Classifier Fairchild made 3 Very Goods, one Good Plus, eight Goods, and two Fairs. He raised two Very Goods, three Plus's and three Goods—making the Winterthur total of 65 head, 2 Excellent animals, 14 Very Good, 26 Good Plus, 21 Good and 2 Fair. The Zeus (?) daughters are, of course, exceptionally impressive in the Winterthur herd.

Winterthur Alert Delaware, a three year old bull done for the first time, made an exceptionally strong Very Good, rating an Excellent in Dairy Character. He is a son of the Winterthur Pilot Alert bull and great things are expected from him in the Winterthur herd.

From Winterthur, we moved to the herd of H. W. Cook of Newark, Delaware where we did 7 head for the first time and making 3 Plus's, 3 Goods and 1 Fair. The classifier raised 1 Very Good, 2 Plus's, and one Good making Mr. Cook's total 2 Very Good, 7 Plus's, 7 Goods and 2 Fair animals.

Next was the herd of Milton M. Brown at Georgetown, Maryland where Richard Sutton, formerly county agent of Cecil County, is the herd manager. This was a herd done for the first time and showed up very well. The 11 daughters of the bull, Bolton Greenhill Queen, are the heart of the herd and a great bunch of dairy cows they are. The total on the Brown herd was 1 Very Good, 11 Good Plus's, 12 Good, and 1 Fair.

Following the Brown herd, the classifier and fieldman headed for Dover, Delaware to a good meal and a good night's rest. On the morning of the 17th, we started bright and early at the small herd of Maurice and Alice Adams at Harrington, Delaware. Mr. Adams developed the Sir Ranger Design bull who is doing such a good job in the Maryland Artificial Breeding Association. This herd is a great bunch of dairy cows throughout. Milk was plainly evident upon walking through the barn door. The 15 head classified at Mr. Adams' were rated 1 Very Good, 7 Good Plus, and 7 Good animals. This really is a nice herd of cows to look at.

Next we progressed to Seaford, Delaware to view the Carnation-bred herd of Mr. Earl Tull and Sons. We were

Honor List Carry Thendara Prefix on the 1951 Honor List in Three widely separated Herds, viz:

123 HONOR LIST POINTS

	Age	Days	Class	Milk	%	Fat	Points	Total
Thendara Agni Onyx 2259885 (VG)	9y	4m-365d	2X	19304	4.0	766.8	19	
Henry F. DuPont, Winterthur, Del.	9y	4m-305d	2X	19238	4.0	763.9	31	
	8y	3m-305d	2X	15446	4.1	634.2	14	
								— 64
Thendara Pledge Onyx Monti Taurus 2557660	5y	2m-305d	2X	18548	3.5	654.9	17	
Frank H. Goodyear, Dansboro, Pa.								
Thendara Butter Maid Onyx Taurus 2496846	5y	7m-305d	2X	17226	3.5	605.6	11	
Frank H. Goodyear, Dansboro, Pa.								
Thendara Corona Empress Heno 2383016	6y	11m-284d	2X	15951	3.4	539.6	2	
Frank H. Goodyear, Dansboro, Pa.								
								— 30
Thendara Onyx Hengerveld Taurus 2365244 (GP)	6y	10m-365d	2X	20764	3.7	762.6	19	
Raoul E. Laime, Putnam, Conn.								
Thendara Taurus Onyx Butter Maid 2205472 (VG)	9y	1m-325d	2X	19081	3.5	660.7	7	
Raoul E. Laime, Putnam, Conn.								
Thendara Taurus Joy of Pledge Heno 2709642 (G)	3y	8m-313d	2X	15689	3.5	545.1	3	
Raoul E. Laime, Putnam, Conn.								
								— 29
Grand Total								123

We are genuinely grateful to each of these owners for this preferment. We have been told by good authority that it bespeaks a sound blood line to be able to sell from the herd so many good animals over the years and yet for it to stay so well intact and unimpaired.

All but one of these "HL" winners carry inheritance of **Winterthur Fobes Great Taurus,** which for over 10 years has been intermixed and closely concentrated in Thendara Herd. At present it is being infused with that of our senior sire **Winterthur Zeus Pilot Thor. Thor** is a Zeus (Ex-S.M.) son of Xajalo (2X, 5½ yrs., 831.2 fat, 21,440 milk 3.9%) and she is one of the three 800-lb. fat 2X maternal sisters of Taurus. Moreover, Taurus, being by P. O. F. 14th (Ex-G.M.), gives him a total of 13 sisters (3 maternal and 10 paternal) all above 800 lbs. fat on 2X. Taurus has a VG-GM full brother.

101 HONOR LIST POINTS

In service with THOR at Thendara is WINTERTHUR DELAWARE ZEUS GLORY, owned jointly with Winterthur Farms. GLORY is a Delaware son of the National Champion senior 2-year-old 2X 305-day division, Winterthur Zeus Fobes Cajalo (2X 2½ yrs—305 days, 18536 M. 4.0% 748.4 F.) **famed for being the only cow that ever won 101 points on a single lactation.** Cajalo's dam, Yajalo (2X, 5y, 21077 M. 3.9% 814.6 F.) is a full sister to Taurus.

Our recent herd sire, WINTERTHUR WINNER FOBES ZACK was from Unepolka (VG) with three records above 900 lbs. fat, 2X; has 35 points on the 1951 Honor List.

NOTE: Another young cow with the Thendara prefix at Winterthur is now running at better than a 700-lb fat gate on 2X in heifer form. She carries 50% TAURUS inheritance through four crosses of Taurus.

If you are interested in this "blood" it might pay you to come and see our herd family. Experience with us in breeding Holsteins leads to the conviction that successive breeding of bulls of such well defined merit and family inheritance on our Thendara family of dams—themselves carrying much of the same inheritance and also being rigidly selected now for 83 years—gives pleasing get with capacity not only for big production but *with inherited ability to transmit the same vital and largely fixed likeness of features.*

We invite you to give us advance notice of your arrival at the farm, where a hearty welcome will await you. We have a good selection of bulls to choose from.

FRANK N. DECKER of Thendara-at-Three-Rivers Herd

405 S. A. & K. Bldg., Syracuse, New York

SELLING—
U. N. H. PROFESSOR

Born June 22, 1952, he may be left at UNH until 6 months of age if the purchaser so desires.

"Professor" at 6 days of age

Sire
PEBBLE BEACH PRINCE CARRIE
DHIA proving (305d 2X ME)

11 dtrs	ave.	12,228	3.9	472
9 dtrs	ave.	12,467	3.8	479
9 dams	ave.	12,784	3.4	439
Difference		317	.4	40

A double grandson of the Gold Medal Sire, Montvic Chieftain 7th, sire of the National Champion for fat, 3X, and of 4 daughters over 1100 lbs. fat, 3X.

Dam—
UNH MIKE MARION (VG)
AR records:

5y	2m	365d	2X	22435	4.5	1019.7
5y	2m	305	2X	20170	4.5	897.8
4y	0m	365	2X	20235	4.2	859.2
2y	11m	342	2X	14963	4.1	609.3
2y	11m	305	2X	13778	4.0	553.6

1 dtr, now on test, will have over 12,500 M. 4%, 500 F., 2y 2X.

Full sister to UNH Mike Liza.

AR records:

5y	11m	349	2X	23495	4.2	992.7
5y	11m	305	2X	22385	4.2	936.2

(National record—all ages)

4y	10m	322	2X	19632	4.0	794.6
4y	10m	305	2X	18964	4.0	761.7
3y	10m	319	2X	17320	3.9	678.4
3y	10m	305	2X	16891	3.9	659.9

HIR record:

2y	10m	305	2X	13625	4.0	539.0

Maternal sister to UNH Everlasting Harriet (VG).

AR records:

9y		365	2X	29091	3.7	1084.2
7y		365	2X	25869	3.9	997.6
6½	lacts		2X	147,268	3.7	5433

Mat. Sister to UNH Mar. Olive.

2y	5m	321	2X	14876	3.6	532.7

NJES CONQUEROR FLORES MIKE
Silver Medal Prod
Sire.
17 HT dtrs. ave.
14250 3.78 5539

16 dtrs	14360	3.77	541
16 dams	15190	3.52	535
	−830	+.25	+6

By the G.M. Char. Conq.

UNH PERFECTION ECHO (VG)
AR record:
8y 365d 2X 23070 4.1 955.4
(Qualified for 305 days)
HIR records:
10y 364d 2X 19818 4.5 903.9
10½ lacts. to date, 2X, 182,529.7M 3.8% 6984F
Only cow of any breed with 3 daughters averaging over 1000 lbs. fat on 2X.
Only dam and 3 dtrs. to have 2X records averaging over 1000 lbs. fat.
4 tested daughters
6 living daughters

THE SECOND
STRAFFORD COUNTY SALE
PUTNAM HALL, UNH, DURHAM, N. H.
SATURDAY, AUG. 23, 1952

Starting Promptly At 1:30 P. M.

Proudly Presents This

UNEQUALLED HERD SIRE OFFERING
FROM THE HEART OF THE
ECHO FAMILY

Consigned by U. N. H., Durham, N. H.
Bang's and TB Accredited

His 1019 (Fat 2X Dam

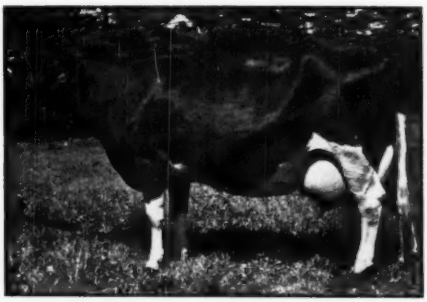

U N H MIKE MARIAN (VG)

THE VARIOUS COMBINATIONS OF RECORDS FOR 2X PRODUCTION HELD BY THIS FAMILY — UNEQUALLED BY ANY FAMILY OF ANY BREED — ARE FAR TOO NUMEROUS TO LIST HERE. THE PEDIGREE OPPOSITE GIVES SOME OF THE ACCOMPLISHMENTS TO DATE. THE FUTURE APPEARS EQUALLY BRIGHT.

UNH PROFESSOR will open the sale, promptly at 1:30 PM. Mail or wire bids may be sent to the Sale Manager, W. A. Baker, Box 231, Exeter, N. H.

FOR FURTHER DETAILS AND PICTURES, SEE THE "WORLDS" OF APRIL 5, 1952 and NOV. 3, 1951.

SELLING —

50 HEAD FROM THESE 30 CONSIGNORS

41 MOSTLY FRESH OR DUE SOON

3 MALES (2 SERVICE AGE) 6 HEIFER CALVES

All Selected by Ken Fowler who reports —

"I am confident that this group will be considerably better than last year's with more tops, better breeding throughout, and more that are close to heavy production."

MILK—MILK—MILK

18 Fresh or Due Aug.
14 Due in September
7 Due in October
2 Due in November

HEALTH The rigid New Hampshire requirements assure you of clean cattle. All MUST come from herds free of Bang's. All are TB Accredited herds, all have been blood tested within 30 days of sale. You have the further assurance that EVERY entry has met the approval of an experienced competent cow man.

LOCATION Putnam Hall is near the UNH Dairy Barns, right on Route 4, Durham, N. H. It provides as fine sale accommodations as are available anywhere.

TIME Saturday, August 23, starting promptly at 1:30 P. M. with UNH PROFESSOR.

ACCOMMODATIONS: Ample Hotel accommodations may be found in Dover, Exeter, or Portsmouth. The Sale Manager will make reservations on request and advise as to your requirements.

DAUGHTERS OF THESE SIRES SELL

Baker Farm Helbon Nobleman (Silver Medal Prod.)
Baker Farm Notorious Dauntless
Togus Direct (Silver Medal Prod.)
Dauntless Tutts Direct (Silver Medal Prod.)
Dunloggin Aim
Hartsbrook Admiral Hillholm
Hartsbrook Ormsby Carl
Hillsboro Sir Jewel Fobes His NOBS (Ex)
McDonough Gold Della
NJES Conqueror Flores Mike (Silver Medal Prod)
Osborndale Sir Peter Lochinvar
Pebble Beach Prince Carrie
Rag Apple Regent
Shaws Dauntless Avalon
Shaws Golden Cross Direct
Tyler Farms Rag Apple Leader
Tyler Farms Rag Apple Sensation (Gold Medal)
UNH Everlasting Model (Silver Medal Prod.)
UNH Marathon Conqueror
UNH Ormsby Regal.

Other well known sires have daughters or granddaughters, or appear as service sires.

Fred E. Allen & Sons, Durham, N. H.	3
H. C. Briggs & Son, Turner, Maine	1
Asa A. Booker, North Hampton, N. H.	1
Dr. G. Carroll Cilley, Concord, N. H.	1
Coos County Farm, W. Stewartstown, N. H.	2
H. E. Fowler & Sons, Rochester, N. H.	3
Grafton County Farm, Woodsville, N. H.	5
J. Ralph Graham Jr., Boscawen, N. H.	1
Maurice B. Hanagan, Dover, N. H.	2
Carl L. Hill, Center Strafford, N. H.	2
Charles J. Howe, Tunbridge, Vt.	2
John A. Howe, Tunbridge, Vt.	1
Chester Johnson, Kittery, Maine	2
Albert Leighton, Strafford, N. H.	3
Richard Mallary, Fairlee, Vermont	2
Verta McGall, Raymond, N. H.	1
Merrimack County Farm, Gerrish, N. H.	2
Fred J. Nutter, Corinna, Maine	1
Albert O. Perry, Exeter, N. H.	2
Harold F. Presby, Pittsfield, N. H.	1
Ridgely Farms, Stone Ridge, N. Y.	1
Rockingham County Farm, Epping, N. H.	1
Frank J. Scruton, Rochester, N. H.	1
Harold J. Shaw, Sanford, Maine	2
C. Leland Slayton, Warner, N. H.	2
University of N. H., Durham, N. H.	2
Ernest L. Webster Estate, Fryeburg, Maine	1
T. T. Whitney, Alstead, N. H.	1
Wilson Farms, Cumberland Center, Maine	1
E. L. Young, Gorham, Maine	1

THE SECOND STRAFFORD COUNTY SALE

DURHAM, N. H. **AUGUST 23, 1952**

***Sponsored By* The Strafford County Holstein Club**

Kenneth R. Fowler, President
Albert Leighton, Vice President
Donald McCarter, Secretary-Treasurer

For catalog write Sale Manager

Caterer on grounds 1 A. M. to closing.

T. R. LANGDELL
Wilton, N. H.
Auctioneer

W. A. BAKER
Box 231 - Exeter, N. H.
Sale Manager

In Our Herd . . .

FIFTY DAUGHTERS of this GOLD MEDAL SIRE!

SHAW'S DAUNTLESS CRETE TIDY
(Excellent — Gold Medal)

9 dtrs. avg. . . .

14,150	3.96%	560
+650	+.30%	+66

Increase . . .
(HIR-305d-2X-ME)

SHAW'S DAUNTLESS CRETE TIDY
(Ex-GM)

17 CRETE TIDY daughters are in milk in our herd. They are all dairy, with a good rib and, more important, they are easy milkers with real quality udders.

Why not have your next herd sire "taylor-made" at Brigeen Farms? Choose your own mating from our Dauntless-Tidy herd.

Brigeen Farms

H. C. BRIGGS & SON **TURNER, MAINE**

Silver Medal Production Sire

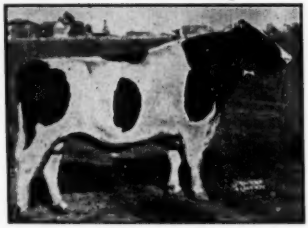

MONTVIC RAG APPLE NOBLEMAN
Classified VG
And Now Officially Announced as Being
A SILVER MEDAL PRODUCTION SIRE

40 Tested Dtrs. Avg.	12880 M.	3.69%	475 Fat
22 Pairs Dtrs. Avg.	12880 M.	3.73%	480 Fat
Dams Avg.	12120 M.	3.63%	440 Fat
Increase	+760 M.	+.10%	+40 Fat

Increase over Expectancy — 65 Fat

Increase Over Medal Requirements — 15 Fat

Sons and Grandsons of NOBLEMAN for Sale

DEVINE'S **MT. HOPE FARM** **TAUNTON MASSACHUSETTS**

THEODORE J. DEVINE, Owner

O. T. CHARLEWOOD, Mgr. **R. L. REED, Herdsman**

greeted upon arrival by Mr. Tull, his son, and Howard Pierce, his most capable herd manager. The highlight of the Tull classification was the five daughters of Carnation Robin Hood, Mr. Tull's All-American son of Revelation. The five heifers, all fresh for the first time, went Good Plus. This, of course, was exceptionally pleasing to all concerned. The strong point on the five heifers were their really promising udders. Classified Fairchild raised 3 Very Goods and 8 Plus's, giving Mr. Tull a total of 1 Excellent, 16 Very Good, 28 Good Plus, 9 Good, and 1 Fair animal. This straight Carnation-bred herd is really one of the top herds in the eastern United States. The herd is really a pleasure to look at.

At Centerville, Maryland, on the Eastern Shore is the herd of Mr. F. Bennett Carter in Centerville. Mr. Carter was doing his herd for the first time in about six years and it really showed the development of his breeding program showing mainly the daughters of his Fobes Dunloggin Triormsby bull and the daughters of the University of Maryland Master Matchless bull who, at present, is in the Artificial Breeding Association. Done for the first time were 2 Very Good animals, 7 Good Plus, 13 Good,and 2 Fair. One animal was raised to Very Good, giving a total of 31 head—4 Very Good, 9 Good Plus, 15 Good, and 3 Fair, making Mr. Carter's son of Master Stroke, Rolling Knoll Golden Master, a three year old bull, Very Good, which was one of the pleasing events of this program.

After leaving Centerville, we took the ferry across the bay and paralleled the route of the New Maryland Bay bridge to the western shore where, bright and early the next morning, we went to the Maryland House of Correction at Jessups, one of the real good institutional herds in the southeastern United States. It was our pleasure to walk into a real Excellent cow the first thing in the morning. MHC White Rose Colantha, a 5-year-old cow, was made Excellent by Inspector Fairchild. She is really a good, strong, Excellent cow. She is a daughter of the Dunloggin Creator bull, who gave the House of Correction so many real top dairy cows. The total for the House of Correction herd was 1 Excellent, 3 Very Good, 13 Good Plus, 18 Good, and 9 Fair. Mr. Charles Doll, herd manager, is doing an excellent job with this herd, averaging some 530 pounds of fat with them last year. It was also our pleasure to meet the Warden of the institution while carrying out the classification program.

(Continued on page 52)

Oosterhuis Sale—

(Continued from page 17)

year-old daughter of Oostie Lochinvar Homestead, at $1075. Lorenz & Krusemark, Frankfort, Ill. paid the same price for Oostie Imperial Laura, a twice 600-lb. 6-year-old daughter of Carnation Imperial Senator.

The sale was under the management of Baird & Darcey, with Darcey and Harvey Swartz working the ring, W. L. Baird in the box, and C. B. Smith and Swartz at the gavel. Assisting with announcements were R. E. (Rube) Everly, former Carnation Farms manager, and several times while selling the herd sires, Russ Pfeiffer, present manager of the Carnation operation. It was the most effective selling team we have heard in many a day. Allen Hetts and Mike Stewart presented the animals in the ring. Opening remarks were made by Bill Weeks, summarizing his recent analysis of the herd as one remarkably strong where the breed average is weakest, mentioning particularly the length of udder, spread of rib and good feet. A bouquet of red roses was presented to Mrs. Oosterhuis.

The sale was given liberal coverage in both Milwaukee papers with one full page of photographs snapped at the sale. The traffic cops reported an actual count of 786 cars parked at 1:30 in the afternoon. Over 2000 lunches were served with the "take" on pop alone running to $122. A severe electrical storm near the close of the sale halted the selling for a short time and may have cut the price some on the last 25 head.

Details on all sales for $500 or higher are as follows:

Tri-State Breeders' Coop., Westby, Wis.
(M) Carnation Silver Knight (4-51) $4100
Badger Breeders Coop., Shawano, Wis.
(M) Oostie Carnation Highboy ... 4000
Dr. A. H. Brusky, Green Bay, Wis.
(M) Oostie Carnation Revelation (1-51) 3850
Cedar Nook Pearle Bonerges (11-49) 825
P. F. Friedel, Viola, Del.
(M) Carnation Standout (2-50) 3500
Piper Bros. Farms, Watertown, Wis.
Jule Artis Ormsby (8-47) 2700
Theo F. Christoph, Chilton, Wis.
(M) Oostie King of the Homesteads (1-49) 2300
John Malone, West Allis, Wis.
(M) Oostie Carnation Chevron (1-50) 2175
Carnation Milk Farms, Carnation, Wash.
Oostie Imperial Princess (9-45) 1500
Dr. J. J. Gramling, Dousman, Wis.
Christy Homestead Alma (1-49) 1125
W. G. Timm, Monroe, Wis.
Oostie Christy Homestead (9-50) 1125
Oostie Pride Letitia (5-50) 850
Harry A. Birkholz, Elkhorn, Wis.
Oostie Lochinvar Happy (1-49) 1075
Lorenz & Krusemark, Frankfort, Ill. (3)
Oostie Imperial Luara (7-46) 1075
Oostie Beatrice Montvic (9-49) 625
Frank H. Schafer, Port Byron, Ill.
Oostie Dominator Violet (1-50) .. 975
Paul Wixom, Milton Juct., Wis.
Oostie Lochinvar Juanita (2-49) 925
Piebe Homestead Inka Johanna (1-45) 725
H. O. Elmer, Monticello, Wis.
Oostie Homestead Rachael (8-51) 925
Oostie Homestead Ramona (8-51) 925
Oostie Imperiaal Flora (9-45).... 900
Lee W. Dodd, Niles, Mich.
(M) Huffman Belmont Prince (2-51) 925
John W. Rufi, Monroe, Wis. (5)
Canary Premier Maid (10-47) 875
Oostie King Sybil (10-51) 775
Oostie King Rosalie (10-51) 650
Oostie King Marion (8-51) 575
Oostie King Ursula (10-51) 550
Dallas Demmitt, Troy, O.
Oostie Pride Josephine (8-50) 850
M. A. Stone, Franklin Park, Ill. (6)
Gravel Creek Ollie Colantha (9-46) 800
Oostie Lochinvar Nina (2-49) .. 775
Oostie Imperial Rose (8-45) 775
Oostie Imperial Muriel (8-46) ... 725
Donald Dale Bonnie Tuebie (12-45) 675
Huffman Ormsby Inspiration (10-49) 625
Latimer & Russell, Elgin, Ill.
Elmer Brook Ollie Homestead (7-47) 750
Colonial Dairy Farms, St. Nazianz, Wis.
Oostie Opportune Dora (4-47) .. 750
Betty Lee (11-48) 700
Oostie Pride Eveline (1-50) 650
J. L. Latimer, Elgin, Ill.
Oostie Lochinvar Elsa (3-49) 725
E. J. Demmitt, Troy, O.
Oostie Chevron Homestead (10-51) 725
Wm. F. Meyer & Leroy Kreger & Sons, Dixon, Ill.
Rockweiler Ormsby Walker Della (7-47) 710
Posch Koba Aaggie of Dahlwood (2-47) 600
Rockweileer Ormsby Royal Velma (8-44) 600
Walter Gunst, Wis.
Donald Dale Silver Tuebie (1-45) 700
Christ Borgwardt & Sons, Valders, Wis.
Oostie Imperial Actress (5-46) .. 700
Urban Scanlon, Oconto, Wis. (2)
(M) Huffman Creamelle Inspiration (1-51) 700
Willard Lieterita, Cleveland, Wis.
Oostie Imperial Lorraine (7-46) 675
Alfred Godfrey, Elkhorn, Wis.
Oostie Dominator Elaine (1-50) 675
R. E. Donald, Canton, Minn.
H J C Montvic Rag Apple Caroline (7-43) 650
James Polcyn, Montello, Wis.
Lass Ollie Ormsby (12-41) 650
Charles C. Davis, E. St. Louis, Ill. (5)
Oostie Pride Jean (9-50) 625
Oostie Imperial Ursula (3-50) .. 600
Oostie Lochinvar Betty (8-49) .. 525
Ambrose J. Schneider, Fond du Lac, Wis.
Oostie Dominator Olive (5-49) 625
J. F. Schroeder & Sons, West Bend, Wis.
Betty Homestead Burke (9-46) .. 625

OOSTIE CARNATION REVELATION ($3,850)
Son of Carnation Homestead Revelation out of Oostie Princess Inka. Purchased by Dr. A. H. Brusky, Green Bay, Wis.

OOSTIE CARNATION HIGH BOY (4,000)
Son of Carnation Homestead High Boy out of Oostie Princess Inka. Purchased by Badger Breeders Coop., Shawano, Wis.

Sidney S. Martin, Mukwonago, Wis.
Buttercup Dairy Ginger (12-49) 575
Buttercup Dairy Josie (11-49) 500
Oostie Pride Faith (8-51) 575
Parnell Hamilton, Blanchardville, Wis.
Oostie Pride Faith (8-51) 575
Tony Wiedmeyer, Richfield, Wis.
Sherwood Acres Marion Oostcar (8-48) 575
Wm. Keith, Hoganville, Ga.
Oostie Homestead Lola (12-47) 575
George L. Yeuman, Dover, Okla.
Oostie Imperial Melina (9-51) 550
Bernard V. Stodola, Wis.
Oostie Chevron Bess (12-51) 550
Warren D. Landry & Sons, Baker, La. (2)
Oostie Eleanor Ann (9-49) 500
Robert Hopkins, Oconomowoc, Wis.
Oostie Imperial Julia (7-47) 500
A. J. Vincent, New Iberia, La.
Huffman Canary Madcap (12-49) 500
Statistical data furnished by Baird & Darcey, Waukesha & Watertown, Wis.

Join the ranks of Successful Breeders Using—
BREEDER-ADE* OIL

...for surer pregnancies ... for better young
Follow the lead of successful breeders in all parts of the country—feed Breeder-ADE Oil before mating. This blend of carrot oil, wheat germ oil and "D" activated animal sterol successfully combats nutritional sterility.

4 oz. only $1.80 postpaid!

Put Breeder-ADE Oil in feed of horses, cattle, swine, dogs, poultry and fur-bearers. Dosage varies according to size of animal—follow simple directions in Bulletin 23 sent in each package. Orders shipped same day received. Send check or money order for $1.80. Money back if not satisfied. Breeders who have tried it reorder year after year.

NUTRITIONAL RESEARCH ASSOCIATES
SOUTH WHITLEY, INDIANA
Department 8 *Trade Mark

4 New Features in a ready-to-use BOVINE SEMEN DILUTER

You owe it to yourself to investigate all the advantages of this new Bovine Semen Diluter, a product of Ortho Research Laboratories, which combines safety, convenience and economy.

This new formula completely outmodes homemade diluters. You will find it fully tested, stable, sterile, and it may even be re-sterilized if not fully used.

Bovine Semen Diluter contains four antibacterial and antifungal agents as a safeguard against airborne contaminants. Each 15 cc. is packaged in a 25 cc. bottle so that the semen can be added easily in one operation.

Ask your local supplier for Bovine Semen Diluter. It is unsurpassed in convenience, safety and economy.

MAIL COUPON FOR FREE LITERATURE

Ortho Pharmaceutical Corporation
Animal Industry Division, Dept. h-r-8
Raritan, New Jersey

Please send me **FREE** literature on Bovine Semen Diluter.

(PLEASE PRINT)

My favorite supplier is:

Name of Supplier_____

Address_____

My Name_____

Place_____ R.F.D.____ State____

SOUTHEASTERN DISTRICT I CLASSIFICATION

(Continued from page 50)

Following the House of Correction herd, we went to Gaithersburg, Maryland and visited the herd of McKendree Walker & Sons, the boys who developed Dunloggin Master Stroke. It is always a pleasure to go to Rolling Knoll and meet Mr. Walker and the boys one more time. It is an added pleasure to walk through the barn and see the excellent group of dairy cows assembled there. Only 17 head were done the first time in the Walker herd. They produced three Very Good, 4 Plus's, and 10 Good Animals. Inspector Fairchild raised Rolling Knoll Mistress Posch Burke, a six-year-old cow, from Very Good to Excellent. A big, strong, great-bodied dairy cow which some folks should see on the show circuit this year. This brought the total of Excellents for the Master Stroke bull to 5. Inspector Fairchild also raised 2 to Very Good and 3 to Good Plus, giving the Walker herd a total of 5 Excellent cows, 16 Very Good, 18 Plus's, and 14 Goods. It is also a pleasure to see the young stuff sired by the Weejoe Gracious Wintorias bull. This group of young stuff really shows great promise for the future.

After leaving Rolling Knoll, we drove about 18 miles up the country and did the Winterthur-bred herd of Mr. Leslie C. King of Clarksburg, Md. Mr. King was somewhat on edge that day, due to the fact that two of his sons were taking their physical for the "draft." This, of course, is no pleasure for any father. In the King herd, for the first time, there was 1 Very Good, 5 Good Plus, 17 Good, and 6 Fairs. Inspector Fairchild raised 3 to Very Good, 4 to Good Plus, and 4 to Good, bringing Mr. King's total to 7 Very Good cows, 18 Good Plus, 37 Good, and 12 Fair animals. This herd is exceptionally strong on dairy character and it certainly shows in the records Mr. King has put on his herd.

After spending the night in Gaithersburg, we progressed to Mt. Airy, Maryland to do the Overall Dairy Farm herd. There were 11 head done in the Overall herd totalling 1 Very Good three year old, 3 Good Plus, 6 Good, and 1 Fair. Some folks will remember the Overall Dairy as the purchaser of the Curtiss Candy heifer in the National Convention sale. After leaving Mt. Airy, we progressed to the herd of Mr. Ray H. Smith of Frederick, Maryland. One of the real pleasures in the classification trip was doing the 17 daughters of the Bureau of Dairy Industry's Gallant Ruler that are in Mr. Smith's herd. This really is a top bunch of first calf heifers that were classified for the first time. Out of the 17, there were 3 Very Good, 10 Good Plus, and the rest Good heifers. I think this is a phenomenal record for any bull to achieve. I was disappointed upon arriving at Ray's place to find one of his real top cows had just freshened and was down with milk fever. She was, of course, out of condition. In Mr. Smith's herd, there were 4 Very Good, 16 Good Plus, 14 Good, and 1 Fair bringing in a total of 6 Very Good, 20 Good Plus, 17 Good and 1 Fair animal. This is one of the good herds of Maryland.

After finishing Mr. Smith's herd in Frederick, we drove to Hagerstown, Maryland and spent the night where we picked up 1 Canadian cow in the herd of Mr. George Priest, Jr. the first thing in the morning.

After leaving Mr. Priest, we picked up 2 more Canadian cows and then drove to Winchester, Virginia doing the herd at Fort Collier farms, owned by Fred Stine, the county agent in Winchester. The herd at the present time is largely collected but still a very acceptable herd of cows. In the Stine herd, we had a total of 3 Very Good, 10 Good Plus, 12 Good, 7 Fair and 1 Poor animal. Mr. Stine has a very modern, up-to-date barn with an exceptionally modern hay drying apparatus. It is a model that the community keeps close track of and we shall probably see more of them in the Winchester area in the near future.

Next we did the John O. Hardesty & Son herd at Berryville, Virginia. Mr. Hardesty and his son are just starting the dairy business and, to their credit, they are certainly purchasing top animals for their foundation. The total of 13 head were 2 Very Good, 6 Good

DRESS UP YOUR STOCK WITH THIS Beautiful SHOW HALTER

$7 AND UP

Finest glazed finish russet strap leather, with nickel plated buckles, rings, rivets, and 18 inch welded, curved link chain with swivel snap. 6 ft. lead. Adjustable crown, fits cows, calves, steers, bulls. Doubled and stitched cheeks and wide nose. A beauty! Order one for each animal; fine for show prizes, too.

ORDER BY MAIL: Only $7 postpaid, guaranteed. In all Black or all White leather, $7.95. With nickel plated ½ in. spots on nose and cheeks, as illustrated, 70c extra.

JIM DANDY COLLAR CO.
8 Bradford, Ill.

Plus, 5 Good and 1 Good Plus previous classification. The herd shows a lot of intelligent selection and should make a top foundation for this up and coming partnership.

After doing the Hardesty herd, Jack Fairchild and myself "snuck off" to a twilight meeting being held by the West Virginia Holstein-Friesian Association in Charles Town, W. Va. Upon arriving, we were met by Director of Extension Glen Householder, who put on an excellent program. Jack and I left for Winchester about 9:30 that night and arrived in the hotel somewhere around 10:30 p. m. At this point, the National Fieldman parted company with the classification program and the Official Inspector for a seven days' stay in the Winchester Hospital with a case of acute appendicitis. I will say the rest was very welcome. For the remainder of the program, I am indebted to the efforts of Inspector Fairchild and Mr. Charles Miller of Round Oak Farm in Purcellville, Virginia.

The next morning, Saturday, the 21st of June, the herd of G. S. Fenton in Purcellville, Virginia was done for the first time. A total of 5 Very Good, 30 Good Plus, 33 Good, 11 Fair and 2 Poor were produced in this herd.

Mr. R. E. McComb of Purcellville, Virginia had one Sovereign daughter done, a four-year-old cow, classifying Good Plus.

Mr. A. Dewees Payne of Purcellville also had one Canadian cow done.

On Monday, the 23rd of June, Inspector Fairchild did the herd of Charles R. Hope & Son of Purcellville, Virginia. This herd is better known as the Round Oak herd and the folks who developed Montvic Rag Apple Prizetaker. Another one of the Excellent cows found on this classification trip was in the herd of Mr. Hope. A Prizetaker daughter, Brackle Farm Montvic PF Thelma, a six year old cow, was made Excellent by Inspector Fairchild. This is really one of the great producing herds in northern Virginia. Inspector Fairchild, doing the first time animals, made 2 Very Good, 15 Good Plus, 13 Good, and 2 Fair, making a total for the herd of 1 Excellent, 7 Very Good, 27 Good Plus, 19 Good, and 2 Fair. It is always a pleasure to visit the Hope herd and see such an excellent group of dairy cows.

The next stop on the tour was the herd of Mr. Clarence W. Hall of Purcellville, Virginia which herd was done for the first time and making a total of 1 Very Good, 6 Good Plus, and 7 Good.

The next herd was a reclassification of the herd of Temple C. Slaughter of Culpeper, Virginia, better known to most folks as Kinlock Farms. The main job here was a first time classification of the daughters of Glenafton Rag Apple Emerald, Mr. Slaughter's son of Montvic Rag Apple Marksman. 15 daughters of the Emerald bull were done, 9 of them Good Plus and the remainder Good. Of the 16 head done for the first time, 10 went Good Plus and 6 Good. One animal was raised to Plus, making the total 5 Very Good, 21 Plus and 12 Good.

After picking up a few odd animals for sire recognition, Jack Fairchild and George Miller took off for Manquin, Virginia, located just north of Richmond, to do the herd of J. P. Carroll. This was a first time classification, resulting in 4 Very Good animals, 28 Good Plus, 32 Good, and 9 Fair. Mr. Carroll's herd is rapidly developing and the young cattle coming on really show great promise for the future.

The trip ended back in Germantown, Maryland with Mr. and Mrs. Paul's Filbert Farm herd. This was a reclassification, 22 head being done the first time. The first time animals were 4 Very Good, 8 Good Plus, 6 Good and 2 Fair with 1 animal being raised to Very Good and 3 being raised to Plus, making a total of 7 Very Good, 20 Good Plus, 10 Good and 2 Fair. Mr. Paul plans to bring out a young show herd this year. This wound up the Distrist 1 Classification Program for this year and we shouldn't see these folks again officially until November of 1953.

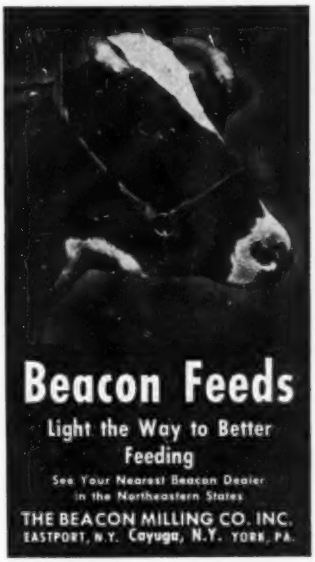

Guaranteed...
Nationally Famous LAACKE
KANT-KOM-OFF COW COVERS

Every patented Kant-Kom-Off Cow Blanket carries a full money-back guarantee. For over 50 years, the R. Laacke Co. has proved to dairymen everywhere that Kant-Kom-Off blankets mean the best in every feature. Only Kant-Kom-Off blankets have the exclusive, patented Kant-Kom-Off buckle . . . safe, foolproof, injury-proof, easy. Every Laacke blanket is tailored to fit, constructed for longer wear from high-quality finely woven duck . . . doubly and triply reinforced at strain points. Washable, dirt-resistant. For complete illustrated information, just clip the coupon below and return it to us today.

$7.90

R. LAACKE CO.
1023 W. Walnut St.
Milwaukee 3, Wisconsin

Gentlemen: Send me ..... Standard Blankets, Size 50-52-54-56-58 at $7.90 each. (Circle size) (Check or M. O. enclosed ☐)
Send Farm Supply Catalog showing complete information ☐
Name _____
Address _____
Post Office _____
State _____

CHLORO-FILLED*HAY

The *American* WAY

Get luscious green hay, full of chlorophyll and body building protein. The American Air-Floor in combination with American All-Crop Dryer gives you quick, easy to use drying anywhere. Dries up to 15 tons overnight.

American AIR FLOOR

. . . for supplying heated air to the crop. Dries baled hay without sides; sides added, it dries chopped hay and grains. Size 7' x 14' x 10". Shipped knocked down.

Send for FREE folder on crop drying and American All-Crop equipment.

*CHLORO-FILLED Hay . . . Full of Chlorophyll

American CROP DRYING EQ. CO.
CRYSTAL LAKE, ILLINOIS

SOME FEEDING COMMENTS BY DR. MORRISON

At a recent forum of sales representatives of Maritime Milling Company, Dr. F. B. Morrison, Professor Emeritus, Cornell University and world famous for his book "Feeds and Feeding" was a principal speaker. The following outline of his remarks will be of general interest.

Speaking on the recent developments in dairy cattle feeding and nutrition, he cited the importance of proper protein in the concentrate mixture, or the grain mixture as it is commonly referred to. Early cut grass hay, he said, for instance, is just as good as Legume hay if the protein difference is made up in the supplement. And if it is economically cheaper to feed a 20% supplement than a 16% even tho the roughage may be balanced with a 16%—the extra protein level will not hurt the cow.

Some veterinarians claim that high protein feeds bring about Mastitis but exhaustive tests prove conclusively that there is no relationship between Mastitis and excessive, or high protein, feeding. Talking about the quality of proteins, Dr. Morrison referred to tests at Cornell with high producing cows, one group fed a ration of poor quality proteins—the other fed a high quality ration consisting of soybean oil meal, linseed oil meal, cotton seed oil meal, distiller's grains, and corn gluten feed. Five years of testing showed a toss up as far as milk production with the conclusion that when cows are fed a good quality roughage, the kind and quality of the protein do not matter. The important thing is a "square protein meal."

Commenting on minerals, Dr. Morrison said that it is surprising that the average dairy ration is lacking in common salt. The accepted ratio of 1% salt in the grain mixture should be followed—that cows should have access to all the extra salt they will take.

Dr. Morrison said he cold not see the need for limestone and oyster shell supplement because good roughage will provide all the needed calcium, even late cut hay and corn silage. There is no deficiency of calcium in any part of the country except certain areas in Florida. While phosperous is also abundant he recommends that feed manufacturers include small amounts (20 lbs. per ton) just as a protective measure.

The recently promoted idea by the soft water equipment manufacturers that soft water will increase milk bulk production was soundly debunked by Dr. Morrison.

Speaking on vitamins, Dr. Morrison stated that cows on decent pasture all summer long will have enough Vitaman A to last for several months when taken off pasture. Cows also receive Vitamins C and D in sufficient amounts in dairy rations—in fact it is extremely hard to induce a deficiency of Vitamin D under test conditions. However, Vitamin D supplement should be present in calf meal and calf starter as a protection for milk fed cows. As for the B complex vitamins, cows and calves are regular Vitamin B factories.

There are no known benefits from adding antibiotics to dairy rations for cows and heifers past calf-hood stage. There appears, however, to be a slight benefit from including antibiotics in calf meal and calf starter.

The conclusions drawn seem to indicate that the cow is a very self sufficient animal, nutritionally speaking. Her body processes can pretty well take care of her, providing plenty of good roughage is at hand. Good roughage will handle many protein, mineral, vitamin and fat requirements.

Teacher: "Billy, are you eating candy or chewing gum?"

Billy: "Neither; I'm soaking a prune to eat at recess."

F. L. Heilman & Son's Public Sale

100 Reg. and Grade Holstein Cattle

BANG'S TESTED — T. B. ACCREDITED

Saturday — Aug. 23, 1952

At our Dairy Barns, Located in Lebanon County, 3 Miles Northwest of LEBANON, PENNSYLVANIA
One Mile North of Cleona on Route 422

50 Cows — — 50 First Calf Heifers

Many Vaccinated. Some fresh but most of them due Sept. and Oct. They were bought in Susquehanna, Wayne, Wyoming and Jefferson Counties and include daughters of Fairview Montvic Chieftain, Burke Abbekerk Fobes, Rag Apple Carnation Governor, Carnation Inka Emperor and others equally as good.

3 REGISTERED HOLSTEIN BULLS OF SERVICE AGE
25 Guernsey Cows, Due this Fall, Bought in Clarion County, Pa.

SALE STARTS AT 12 NOON — WRITE FOR CATALOG
Pedigrees — HARVEY RETTEW

F. L. Heilman & Son, Owners

LEBANON
PENNSYLVANIA

Sakura Dispersal

CATALOG SUMMARY

37 Females		
2y and over (9 calves under 3m, s. w. d.)	**$25,555**	**$690.68**
9 Bred Yearlings	**5,140**	**571.11**
4 Open Yearlings	**2,250**	**562.50**
9 Heifer Calves over 3m	**3,840**	**426.67**
2 Bulls over 3m	**1,375**	**687.50**
61 Head	**$40,055**	**$656.64**

The Sakura herd of Raoul E. Laime at Pomfret, Conn., was dispersed May 20 under the management of W. A. Baker and proved to be the top averaging dispersal of the breed for New England thus far in 1952, the 61 head bringing the fine total of $40,055 for an average of $656.64. The herd was almost entirely of Winterthur blood lines, with Winterthur used exclusively for several years on a foundation secured from such breeders as Frank N. Decker, Lamaga Farms and the Henart herd of Henry and Arthur Marsh, all of New York.

Top price was $1,300, paid by H. K. Kuthe, Neshanic, New Jersey for the 688-lb. 2X junior 3-yr-old, Henart Winterthur Fobes Meachie, who will be remembered as leading Honor List junior 3-yr-old in the 305-day division in 1950 with 686.3 lbs. fat. Mr. Kuthe, who is rebuilding, following his dispersal in the fall of 1949, was the big buyer at this sale, taking in all 11 head for a total of $8,885.

Another good buyer was T. T. Whitney, Alstead, New Hampshire, whose purchases included the second high animal, Thendara Pledge Onyx Taurus Heno at $1,200. One herd sire, Winterthur Victor Fobes Dynamo, went at $700 to Martin Bros., Auburn, Mass.; the other, Winterthur Zeus Fobes Friend, to Leon Horne, Claverack, N. Y. at $675. The third herd sire, Winterthur Alert Select Excel, was owned jointly with Winterthur Farms and goes back to them for service.

The cold raw rain which turned the parking lot into a quagmire failed to dampen the spirits of the large crowd that filled the big tent to capacity and the sale moved swiftly under the skilful guidance of the sales force, Auctioneer Ted Langdell, Sale Manager Baker in the box, Ken Fowler and Joe Roebuck, leadsmen, and a capable barn crew. Preceding the cattle sale, the farm machinery and equipment was sold at auction but no bids were received on the real estate. Following are the sale details.

H. K. Kuthe, Neshanic, N. J. (11)
Henart Winterthur Fobes Meachie (9-46) $1300
Lamaga Clothilde Xanquin Usora (2-44) 875
Sakura Fobes Jewel Bessie (2-48) 840
Lamaga Xanquin Usora Okat Apple (2-46) 825
Lamaga Yucca Cristy (2-51) 790
Sakura Fobes Albe Bountiful (9-48) 775
Sakura Fobes Taurus Dream Maid (3-50) 730
Maytag Gloria Pontiac (5-50) .. 725
Sakura Corona Pledge Diagni (8-50) 690
Sakura Fobes Onyx Dora (7-50) .. 685
Sakura Corona Jewel Dainty (8-50) 650

T. T. Whitney, Alstead, N. H.
Thendara Pledge Onyx Taurus Heno (6-46) 1200
Thendara Double Copia Taurus (2-45) 750

Cyril Knibb, Pascoag, R. I.
Sakura Fobes Lady Bernice (1-49) 900
Sakura Fobes Bernice Day (8-50) 610
Sakura Victor Albe Della (9-50) .. 500

Ellen M. Colman, Pomfret, Conn.
Green Oaks Ethel Patsy (10-46) 900
Sakura Victor Patsy Bella (2-51) 560

Grant D. Langdon, Copake, N. Y. (3)
Lamaga Josie Homestead Usora (1-43) 875

Robert R. Mulligan, Rehoboth, Mass.
Lamaga Xanquin Usora Cali (9-46) 850

Leonard Kaplan, Legrangeville, N. Y.
Sakura Fobes Onyx Clara (9-49) .. 825

Martin Bros., Auburn, Mass.
Sakura Fobes Echo Beautiful (9-48) 810
(M) Winterthur Victor Fobes Dynamo (12-48) 700
Sakura Fobes Colantha Edna (7-51) 540

A Herd Improvement Plan — To Give You Today's Best Breeding

DUNLOGGINS

and

LOCHINVARS

DUNLOGGIN ROMEO VAR
Here is your opportunity to get a better sire with no cash outlay.

Our proposition: If you have a purebred Holstein herd of 10 or more cows, under State and Federal supervision for disease control; if you are doing some form of production testing; if you are a good feeder and caretaker—we will furnish you a good young bull, one to four mos. old, for use in your herd. We are to get the pick of two of his daughters at the age of four months as pay for the bull.

These bulls are sired by our great herd sire, from great females with records. A few available sired by the $10,000 HELENGEORGE MASTER ADMIRAL. See or write us today for full details, applications, list of bulls available.

SPITZER FARMS (Formerly Otco Farms)

Herd Bang's Certified Free — Calf Vaccination TB Accredited

FLOYD COOK, Herdsman STRONGSVILLE, OHIO

WISCONSIN BREEDERS SALE

Watertown, Wisconsin

(Clyman Farms)

Tuesday — Aug. 26, 1952

85 Head

SELECTED REGISTERED HOLSTEIN COWS AND HEIFERS
(Fresh or Springing)
ALSO HEIFER CALVES AND YEARLING BULLS

We are receiving choice consignments from Chris Sprecher, Lakeside Farm, Alfred Bohl, Ernest Grahl and other well known breeders and have some top consignments including granddaughters of Roamer and Burke from record dams. Top registered 2-yr-olds included whose dams have from 500 to over 600 lbs. fat.

We sell dependable, profit-making Holsteins in these Wisconsin Breeders Sales. We solicit your patronage.

STILL ROOM FOR MORE GOOD CONSIGNMENTS

Baird & Darcey, Sale Manager

WAUKESHA AND WATERTOWN, WIS.

Louise I. Doyle, Leominster, Mass. (3)
Winterthur Winner Fobes April (5-45) 800
Thendara Winterthur Plum Taurus (4-48) 620
Henry Marsh & Son, Munnsville, N. Y.
Thendara Pledge Taurus Onyx (4-46) 725
Herbert Kullman, Jewett City, Conn.
Lamaga Yucca Xanquin Usora Anis (1-48) 720
Lamaga Yucca Xanquin Annie (1-47) 510
Ralph Donnelly, Putnam, Conn.
Thendara Korndyke Plum Taurus (2-46) 660
Sakura Fobes Rocky Beverly (9-49) 520
Donald McCrny, Monson, Mass.
Lamaga Yucca Xanquin Usora Crest (4-48) 660
William Manchester, Warren, R. I. (4)
Sakura Fobes Iroquois Clare (9-49) 650
Lamaga Xanquin Usora Crystal (4-46) 550
Sakura Mae Fobes Dollie 520
Richard Turner, Colchester, Conn.
Thendara Pledge Taurus (1-44) 650
Fred Space, Sussex, N. J. (8)
Thendara Taurus Onyx (7-46) 610
Sakura Fobes Onyx Agni (5-51) 520
Henart Winterthur Dictator (11-51) 500
Lamaga Xanquin Usora Aim (9-46) 500
Leon Horne, Claverack, N. Y.
Thendara Onyx Hengerveld Taurus (11-42) 675
(M) Winterthur Zeus Fobes Friend (9-50) 575
William McConville, New Bedford, Mass.
Sakura Ecel Emily (11-51) 575
George Waterman, Rehoboth, Mass.
Henart Double Winterthur (8-47) 540
Frank Souza, N. Dartmouth, Mass. (2)
Elm Xanquin Ormsby Ella (4-48) 530
Raymond W. Rogers, Mendon, Mass. (2)
Thendora Nebo Onyx Taurus (12-45) 500

Statistical data furnished by W. A. Prescott.

No. 8 FOR "BESS"

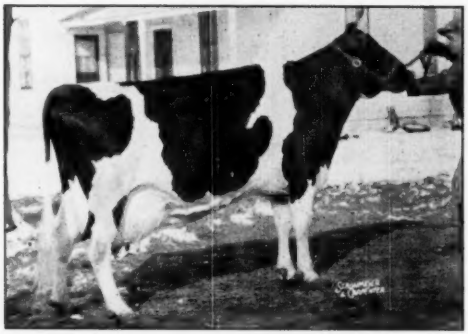

BESS FOBES ELGIN MERCEDES
Classified "Excellent"
Fat 365d 7½y 938.7
Milk (3X-3.8%) 24635.0
Lifetime—7 lactations 135,505 M. 3.72% 5,040.0 F
(3 on 2X — 4 on 3X)

"Bess" is fresh again and starting her ninth lactation. Bess Fobes Elgin Mercedes calved on June 28th with a heifer calf at 10 years, 2 months of age. The calf, her eighth, is sired by Weber Hazelwood Burke Raven, the "Excellent" "Gold Medal Proven Sire" in service at Pabst Farms.

She has a good breeding history, conceiving on the first service seven of the eight times — the other time we blame our technique rather than her. Here is a table of her calving and lactation history:

Age		Lactation		Fat	Calf	Owner
2y	4m	305d	2X	479.8	Bull Calf	Borgwardt Bros., Wis. *
3y	5m	291d	2X	534.7	Bull Calf	Vic Grunewald, Wis.
4y	4m	319d	2X	682.4	Bull Calf	Harley Wittig, Wis.
5y	5m	365d	3X	867.3	Heifer Calf	Dr. John Hatch, Idaho
6y	7m	347d	3X	779.6	Heifer Calf	Baird Bros. **
7y	9m	365d	3X	938.7	Bull Calf	Borgwardt Bros. & Baird Bros.
9y	1m	333d	3X	757.5	Heifer Calf	Baird Bros.
10y	2m				Heifer Calf	Baird Bros.

* Shipped before 1st daughters freshened.

** Died before freshening due to injuries received in pasture.

Reports that we have received state that her older sons (by different sires) have improved both type and production considerably. Her ability to transmit has been proven.

BAIRD BROS. — Rockdale Holsteins — **WAUKESHA, WISCONSIN**

LOWELL NELSON
Farms Mgr.

DON A. STOUFFER
Secretary

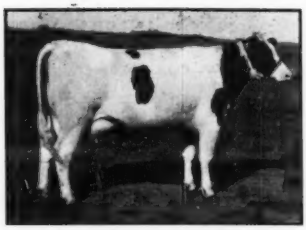

DAUGHTER OF CARNATION DRAFTSMAN
1st prize 2-year-old, Sr. and Grand Champion at Southwestern Minn. B & W Show. Exhibited by Jake Sluis, Woodstock, Minn. She was bred by Gilmer Undahl, Emmons, Minn. and was one of the stars of the Minn. State Sale.

SOUTHWESTERN MINN. B & W SHOW

The Second Annual Southwest Minnesota Black and White Show was held May 28 at Pipestone. Nineteen exhibitors showed 81 Holsteins with several animals coming direct from the State Sale to this show. Judge Axel Hansen of Minneapolis did a master's job of judging and explaining his placings.

Jake Sluis of Woodstock showed two champions, his junior yearling bull, Grovehill Man-O-War Ginger, was a strong junior champion and his two-year-old female springing-up class was named senior and grand champion female.

Mr. Sluis purchased the heifer at the Minnesota State Sale on the 26th, a daughter of Carnation Draftsman and bred by Gilmer Undahl of Emmons, Minnesota. Lloyd and Grant Lueders of Canby won senior and grand champion male on their two-year Winebrook Comet Burke Fobes, junior champion male in the 1951 show. He was purchased in the 1951 Minnesota State Sale from Clifford championship bull had some top Ruble and Sons of Albert Lea. This championship bull show had some

GROVEHILL MAN O' WAR GINGER
1st prize jr. yearling bull and jr. champion male at Southwestern Minn. B & W Show. Exhibited by Jake Sluis, Woodstock, Minn. This son of Grovehill Chip Man O' War Ace was bred by Ralph O'Connell of Le-Center, Minn.

top animals. The top aged bull was eight-year-old Franlo Chip Roebuck shown by Donald Ridge. The Lueders' two-year-old showed strong on the legs and excelled the others in dairy character.

Lloyd Slautafer of Worthington won junior champion female with his first prize senior heifer calf Mossridge Betsy Burke, 3469209, sired by Elmwood Abbekerk Burke Ormsby.

County agent Clem Chase of Pipestone has been the wheel power in getting the Southwest Holstein Club organized and in developing a strong district show. Clem did a first rate job in preparing an excellent mimeograph catalogue with complete sire and dam listing for the 200 spectators at the show.

A judging contest was held with over one hundred participating, with true-type cows and plaques for first and second place awards in each of four divisions. These were furnished by the Pipestone Chamber of Commerce. The Chamber of Commerce also furnished free coffee and milk for the noon lunch.

John H. Stewart, Fieldman

BUTTER DEMAND DECLINING

Per person consumption of butter in the United States now stands at approximately one-half the amount consumed fifteen years ago. The decline in consumption of butter reflects a nation-wide drop in demand for all fat-type table spreads. A similar decline in consumption of bread, potatoes, molasses and fat cuts of pork reflects a major resistance by people in all walks of life to intake of foods which are well recognized as weight producers.

Present indications point to a per capita consumption for 1952 of no more than nine pounds of butter weighed against an average 1935-39 butter consumption of 16.7 pounds. Consumption of oleomargarine stood at the end of 1951 at 6.6 pounds per person (a new high). However, the combined consumption of butter and oleo in 1951 was 17% less than consumption of the two products in 1935-39 period.

During the period when demand for dietary fat has been drastically downward, the increased understanding of human nutrition by the rank and file American has been expressed in greatly stepped up use of balanced foods such as fluid milk, cheese, cottage cheese, yogurt and fat-free milk (both in natural and reconstituted form).

"Hazel's" Granddaughters Produce Too!

As **Pansco Hazel** advances toward the World's Record for lifetime milk and fat production, her granddaughters are also demonstrating unusual producing ability. Of the 14 cows now on AR here, 11 are her granddaughters and 2 her great granddaughters. Here are four granddaughters taken from our July 18 AR report:

PANSCO SANTA ANITA 2411394
7-11 3X 365d 23436 3.5 815.2 (just finished)
By Pansco Exchange Plus (son of Hazel)

PANSCO RUBY CHANGE 2660660
5- 9 3X 354d 26021 871.6 (11 days to go)
By Pansco Exchange Plus (son of Hazel)

PANSCO HAZEL PLEDGE 2726155
5-10 3X 206d 13974 600.1 (159 days to go)
By Pansco Hazel Designer (son of Hazel)

PANSCO LOYAL HAZEL 2726162
5- 4 3X 217d 13610 607.1 (148d to go)
Out of Pansco Hazel Design (daughter of Hazel)

WE HAVE GRANDSONS OF "HAZEL" FOR SALE

Pellissier Dairy Farms
WHITTIER, CALIFORNIA

ANOTHER HERD IMPROVER

RAWLEIGH REVELATION RICHARD: 7 nearest dams average 762 F., 20727 M., 3.71%. Carries 3 crosses of Governor of Carnation, 5 crosses of Sir Inka May. 2 crosses are through "Imperial."

Sire's 6 dams average 365d 1042 F., 27,000 M., 3.85%

Dam of Rawleigh Revelation Richard, 316d 3y 2X 496 F., 3486 M., 3.7% 151 days present lactation, 363.53 lbs. fat (2X 3.88%) 9,369.40 lbs. milk.

Splendid opportunity. Priced to sell. Write for particulars.

THE W. T. RAWLEIGH COMPANY
Freeport, Illinois

Cows for Sale — 3 & 4 years old

Sired by Winterthur Segis Nebraska "Xanquin" and Winterthur Winner Fobes "Yucca."

Bred to Winterthur Winner Fobes "Yucca" and Lamaga Xanquin Usora "Jim."

One with nearly 500 lbs. fat, 4.6% as a 3-year-old on 2X; others testing 3.8% to 4.1% for the year.

Lauran & Gailan Hartshorn
LAMAGA STOCK FARM -:- **Lebanon, New York**

Western Wisconsin Herd Classification—II

Leonard Johnson, Saint Croix Falls, Wisconsin

First Classification — Three Very Good, 6 Good Plus, 6 Good and 2 Fair. Mr. Johnson has one of the more recently established Polk County herds. Included in the herd are 7 daughters of Wimbledon Ollie Emperor, two classified Very Good, 4 Good Plus and one Good. His present herd sire North Star Victor Norbert, a son of Dunloggin Victor, received a Good Plus rating. A high rating cow in the herd is Saint Croixco Queen Mistress, classified Very Good. Mr. Johnson is one of the directors of Polk County Holstein Association. A group of boys from the local high school and local breeders attended the classification.

Robert E. Behling, Cumberland, Wis.

First Classification—One Good Plus, one Good and one Fair. Mr. Behling has established a foundation for a purebred Holstein herd. His nine year old cow, Bloomer Aaggie Hartog Burke received a Good Plus classification. Other foundation animals are Schutzholm Dividend Polly, a daughter of Schutzholm Cherokee Dividend and Anacoy Ormsby Lucy, a daughter of Olirlich Don Duke Ormsby. Mr. Behling has been an active worker in Polk County Holstein Association.

John W. Meyers, Colfax, Wisconsin

One Excellent, 4 Very Good, 13 Good Plus, 15 Good and 3 Fair. Mr. Meyers has the honor of owning one of the two cows rated Excellent on this group program. Heatherdale Pearl Ormsby is a six year old daughter of De C Butter King. She is a cow of large size with a tremendous body capacity and extreme dairy temperament. The older cows in the herd are nearly all daughters of D. C. Butter King and make an attractive showing in the herd. The younger cows are daughters of Cherrybold Admiral Chieftain. Present herd sire, Goodright Mechthilde Admiral received a good Plus classification. He is a son of the Excellent bull, Triune Fobes Mechthilde. Many of the Dunn county breeders witnessed the classification.

Harry Marks, Mondovi, Wisconsin

One Very Good, 11 Good Plus and 10 Good. First Classification. Mr. Marks had the only Buffalo County herd in the group program. The outstanding cow in the herd is Ellendale Jule Tidy Faith who received a Very Good classification at nine years of age. The herd includes daughters of several sires of "Cherrybold" breeding. The herd also includes a paternal sister to "Lady Gloria" who was given a Good Plus rating. The daughters of Mr. and Mrs. Marks have been very active in winning at the Junior Shows and have taken an active interest in the herd.

Trempealeau County Hospital, Whitehall, Wisconsin

Seven Very Good, 32 Good Plus, 23 Good and 4 Fair. The herd is largely made up of the daughters of the two sons of Wis Admiral Burke Lad, Pabst Burke Canary Lyons and Pabst Burke Fryslan. There are 26 daughters of the Lyons bull of which two are Very Good, 12 Good Plus, 10 Good. There are 20 daughters of the Fryslan bull of which nine are Good Plus and ten Good. There are still eight daughters of Carnation War Bond in the herd of which two are Very Good, 4 Good Plus, and two Good. Roy Berge, the herdsman, is Vice-president of the Trempealeau County Holstein Association.

Emil P. Skroch, Independence,

First Classification—Five Good Plus and 2 Good. Mr. Skroch has estab-

The Jonabell Herd

The Utmost in Quality Holsteins

The Way We Build Pedigrees at Jonabell

Last time we told you a little bit about one of our heifers, Jonabell Gold Charm, daughter of Solid Gold and All Gold. We bred her to Citation and got a heifer calf that we named JONABELL NEXT MOVE, because she might grow up to be the dam of a future Jonabell herd sire. Her pedigree, in skeleton form, is reproduced below to illustrate what we mean by Jonabell Blood Lines.

Sire: JONABELL CITATION	JONABELL SUN	JONABELL SOLID GOLD — Rena's son
		IVY BOWER MARIGOLD — Corner Stone Cow
	JONABELL ONE I LOVE — Fat 4½y 2X 570.2	DUNLOGGIN DEUBLER — Foundation Sire
		JONABELL RENA — Corner Stone Cow
Dam: JONABELL GOLD CHARM — 2y3m-305d-2X 12366 3.6 449.4 — 14 Honor Points	JONABELL SOLID GOLD	JONABELL GOLD — Son of Diana
		JONABELL RENA — Corner Stone Cow
	JONABELL ALL GOLD — Fat 4½y 2X 704.4; Fat 3y 2X 627.4; Fat 2y 2X 538.3	DUNLOGGIN DEUBLER — Foundation Sire
		IVY BOWER MARIGOLD — Corner Stone Cow

Notice the four great granddams—Marigold twice and Rena twice—two of the greatest lifetime producers we ever developed at Jonabell. Also we find Deubler twice as great grandsire and seven times more farther back, to give her a full 50% of Deubler inheritance.

Personally, we would have every confidence in a bull out of a heifer bred like this and sired by Sculptor or his son, Battlefield, or perhaps by Rena's youngest son, Equipoise.

JOHN A. BELL, Jr.

Oliver Bldg. **Pittsburgh, Pa.**

JONABELL IS LOCATED NEAR SEWICKLEY, PA.

lished a nice foundation for a pure-bred herd. One of the most promising young cows in the herd is Holstein Hill Carnation Piebe who received a high Good Plus rating as a heifer. He also has three daughters of Olirlich Vale Major all of which classified Good Plus. Another nice young cow in the herd is LewcJohn Lolly also rated Good Plus.

Albert Grover, Galesville, Wisconsin

Three Very Good, 13 Good Plus, 7 Good and one Fair. One of the high record cows in the herd, Golmor Segis Chieftain received a Very Good classification at 10 years of age. There are seven daughters of Ball Farm Lochinvar Supreme, four daughters of Bond Haven Rag Apple Dictator and three daughters of Meadowood Lochinvar Duke in the herd. Mr. Grover has received the Progressive Breeders Registry award for several years and is president of Trempealeau County Holstein Association. He has also been active in the sale of cattle in the county.

Clayton Thompson, Elroy, Wisconsin

Five Very Good, 9 Good Plus and 3 Good. Mr. Thompson has eleven daughters of the well-known sire Sunslope Imperial Chief in the herd which have done very well in both production and type. Of these four are Very Good, 5 Good Plus and two Good which is a high rating for the daughters of this sire which has been in service in one of the large breeding rings, after being used in the Thompson herd. There are also three daughters of Osborndale Tristan Ormsby King in the herd, one being Very Good and two Good Plus and two daughters of Joe Osborndale King both of which are Good Plus.

M. W. Beres, Elroy, Wisconsin

First Classification—One Very Good, 4 Good Plus, and 7 Good. This Juneau County herd was classified for the first time. The daughters of Noir Blanc Inka King Bessie show up very well in the herd with none classifying below Good Plus. Most of the younger cows in the herd are daughters of Ormsby Walker Inka Gerben. High rating cow in the herd is Jewel Aaggie Walker now over fifteen years old and classified Very Good. She is a daughter of Ormsby Aaggie Kayewood Jewel.

William M. Curtis & Son, Mauston, Wisconsin

Seven Very Good, 5 Good Plus and 7 Good. Mr. Curtis has been given the Progressive Breeders Registry award for several years. A large part of the herd is made up of daughters of the nine year old sire Pathway Ormsby Prince previously classified

40th National Dairy Cattle Congress

Plan Now To Attend This Great History-Making Exposition

and

The National Holstein Show

Entries Close Sept. 4 - Judging Oct. 2-3

YOUR NATIONAL SHOW — The greatest National Holstein show ever held is virtually assured. Holstein breeders, the nation over, will congregate at this great show to watch the selection of the national champions. Here's the spot breed type is moulded. Here's the place to select your new foundation females or herd bulls. Nearly 400 head of the nation's finest Holsteins are anticipated to compete for the coveted national titles. If you don't exhibit, plan today to be in attendance.

A HOLSTEIN BREEDER'S PARADISE — Every Holstein breeder and every dairy farmer should be in attendance at this greatest of all expositions. Breed winners from most all State and Regional fairs, will be "on the tanbark." Holstein enthusiasts, from thruout the nation, help to make up the quarter-million persons present during this thrilling eight day exposition. Write today for your free copy of the colorful exposition circular.

"The Nation's Dairy Exposition"

Sept. 27 — Oct. 4 Waterloo Iowa

FOR SALE — Six Head of Dunloggin Females

TEMPLEOGUE MISTRESS ORMSBY FOBES
505 Fat 2X 2y — Fresh with 3rd Calf

The cow pictured is an own daughter of Dunloggin Darkmaster, one of the top sons of Woodmaster. Now fresh and really milking. With her we offer another Darkmaster daughter, 1st calf; a 4-yr-old daughter of Dunloggin Standard, a big, well bred cow; an own daughter of Dunloggin Master Oliver (plus proven) bred to freshen in early October, just right for the shows, a real beauty; two other heifers, one due in October, the other recently bred.

These six would make a nice truck load. The heifers and one cow were hand picked for foundation stock.

$2,500 WILL TAKE THE WHOLE HERD

Write for Pedigrees and Further Information

All Clean on TB and Bang's Tests

TEMPLEOGUE FARMS Route 2, Hudson, Ohio

Very Good. Of the thirteen daughters in the herd three are Very Good, three Good Plus and one Good. Most of those rated Good are two and three year old heifers who have not reached their full maturity. There are still two daughters of Ormsby Tidy Direct in the herd both of which were rated Very Good on a previous classification.

Floyd Jones, Bangor, Wisconsin

First Classification – Three Very Good, 9 Good Plus and 8 Good. This is the first herd to be classified in the county and had a good representation of breeders in attendance. Mr. Jones has a very fine son of Wis Ideal classified Very Good as a three year old. High rating cows in the herd are Alexina Violet Iris a lovely daughter of Dunloggin Dutchmaster and Millers Maradean Triune a daughter of Hedge Adeen Marathon both with a Very Good classification. Mr. Jones is building up a fine herd and is very active in the La Crosse County Holstein Association. He was formerly a prominent draft horse breeder.

Donald D. Miller, La Crosse, Wis.

First Classification – three Very Good, 10 Good Plus, 11 Good and 2 Fair. Mr. Miller is president of La Crosse County Holstein Association and has furnished foundation animals for a number of other herds in the area. Outstanding cows for both production and type in the herd include Millers Fobes Ormsby Darkness, Millers Pauline Clover Wayne and Millers Pabstsader Ormsby all with a Very Good classification. Both the daughters of Millers Wayne Kine and Hedge Adeen Marathon show up very well in the herd. Here again quite a large group was in attendance.

Sigrud B. Gunderson, West Salem, Wisconsin

First Classification–One Very Good, 3 Good Plus, 10 Good and 2 Fair. The Gunderson farm is operated by Donald Willinger, but both Dr. and Mrs. Gunderson have taken an active interest in the herd which has recently been established. Outstanding cow in the herd is Neshonic Fern Burke an eight year old receiving a Very Good rating. Because the herd was recently purchased a number of different bloodlines are represented. There was an interested group of spectators to see the classification work done.

Charles & Donald Brace, Lone Rock, Wisconsin

One Excellent, 10 Very Good, 19 Good Plus, 9 Good and one Fair. There are nine daughters of King Ormsby of Cold Spring Last all from nine to eleven years old still in the herd of which five were classified Very Good and four Good Plus. Most of the young cows are daughters of Dunloggin Ormsby Var King previously rated Very Good. One of the oldest, Cold Spring Queen Var, Honorable Mention All-American Heifer in 1947 was classified Very Good. The old 24 year old cow Cold Spring Jane Ormsby was checked in the herd for the last time. Twelvelms Man-O-War Comet a son of Pabst Comet was classified Very Good at three years of age. He was nominated for All-American as a Junior Yearling.

Edwin E. Kruse, Loganville, Wis.

Three Very Good, 11 Good Plus, 15 Good and 2 Fair. Twenty-five of the cows in the herd are daughters of M. M. Ludwig DeKol a former herd sire whose daughters have made fine records in the herd. Three of his daughters are rated Very Good and eight Good Plus. The high rating ones include Rogosa Betty Beauty, Ragosa Colusa DeKol and Rogosa Pet Bess. Present herd sire is Pabst Como Jess a son of Pabst Comet who is siring some attractive calves. Mr. Kruse and son operate the farm together. His son was honored with the Holstein trip in 1950, selected as one of the outstanding F.F.A. boys in Wisconsin. Mr. Kruse recently received the Skelly award as an outstanding Wisconsin Farmer.

"Dujo"

A New Picture

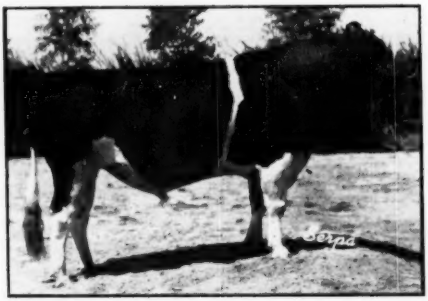

LAVACRES DELLA DUJO 1117035
First Prize Bull Calf and Junior Champion
California State Fair 1951

Son of famed "DUSTY JO," Excellent, three times All-American, starting as a 4-yr-old and with HT records up to 895 lbs. fat.

Now she has just won another honor – top cow in a recent DHIA report from all Stanislaus County, all ages, all breeds, with 733.3 lbs. fat from 15,003 lbs. milk in 305 days.

His sire, LAVACRES DE KOL ORMSBY BLACK HAWK 1026263, was grand champion bull and sire of the first prize Junior Get at California State Fair 1951.

Semen from LAVACRE herd sires shipped anywhere
by SUPERIOR DAIRY CLUB
PHONE 531 – WRITE BOX 91, MODESTO, CALIF.

Lavacre Holstein Farm

"Home of 'Dusty Jo' "
ROUTE 1, BOX 1048 CLAUS ROAD MODESTO, CALIFORNIA

WINTERTHUR BULL TO RILEY

Winterthur Farms is pleased to announce the sale of Winterthur Climax Select Galen to Chas. H. Riley & Sons, Sennett, New York. Galen's sire is Winterthur Zeus Fobes Climax, a son of Pabst Winterthur Zeus (Excellent, Silver Medal Production) out of the 800 lb. 2X. Excellent daughter of Posch Ormsby Fobes 14th, (Gold Medal, Excellent) Winterthur Fobes Posch Dad XX. "XX" is a member of The Christiana family at Winterthur whose greats include former U. S. Champion Nistriana, the then World's Record Listriana, the first 2X four year old to exceed 900 lbs. fat on 2X and the former Decker and Cornell sire, Winterthur Bess Ormsby.

WINTERTHUR CLIMAX SELECT GALEN
New herd sire recently purchased by Chas. H. Riley & Sons, Sennett, N. Y., from Winterthur Farms, Winterthur, Delaware.

Galen's dam is Winterthur Select Nebraska Vamalo, Good Plus. Vamalo is the highest testing cow ever bred at Winterthur. She has a high of 850.9 lbs. fat from 18160 lbs. 4.7% milk. In seven lactations she has just under 113,000 lbs. of 4.3% milk and is well along in the 8th lactation which should be close to 600 lbs. fat with a 4.4% test. Vamalo has five sons in service, the oldest well proven in the Leslie King herd at Clarksburg, Maryland. One of the younger sons is the Xcel bull owned jointly with Sakura Farm, Pomfret, Connecticut, in service at Winterthur following the Sakura Dispersal May 20th.

Vamalo has two daughters by Fobes 14th. Zamalo has 5 records from 586 to 703 lbs. fat all 4% or over. Camalo has 582 lbs. fat in 312 days at 2½ years 2X and 833 lbs. fat from 21959.6 3.8% with 42 days to go at 3½ years.

Galen will follow on daughters of Winterthur Ormsby Boast, now in service at the Riley's Webster Farm. Boast is a full brother to Unepolka whose last 4 records—3 over 900 fat—average 921 lbs. fat. Unepolka also has 144,394 lbs. milk and 5612.5 lbs. fat in 7 2X lactations starting at 2 years. Needless to say Winterthur will watch with interest the results of this series of matings. Particularly as Vamalo's next calf by Zeus—if a bull will be retained for service here.

Wm. E. Reed

Could Be

Teacher: "Who was the smartest inventor?"

Pupil: "Thomas A. Edison. He invented the phonograph and radio so people would stay up at night and use his electric lights."

FRANKLIN

Protection for YOUR Calves!

Now the livestock owner can give safe and effective treatment

FRANKLIN

SULFATAN BOLUSES

are giving excellent results in the treatment of infectious scours in young calves.

They provide astringent action, as well as inhibit bacterial growth.

Economical and convenient to use.

FRANKLIN

TRIPLE SULFAS

The multi use sulfa to aid in treatment of bacterial infections such as Calf Pneumonia, Calf Diphtheria, Shipping Fever and Foot Rot.

Two forms: Tri-Sulfa Solution and Tri-Sulfa Boluses.

FRANKLIN

SULFAPYRIDINE BOLUSES

Regarded by many as a specific in treating infections of Foot Rot and Calf Pneumonia.

Send to nearest Franklin Office for 80-page illustrated catalog that gives full description.

Local Franklin Drug Store Dealers.

O. M. FRANKLIN SERUM CO.

Denver - Kansas City - Wichita - Amarillo Fort Worth - Marfa - El Paso - Alliance Salt Lake City - Los Angeles - Portland Billings - Calgary

FRANKLIN

VACCINES & SUPPLIES

Amy

AMY CHIEFTAIN COUNTESS

HIR Record

3y 2X 14917 M. 3.6% 533.3 F

Now on AR test and making a much larger record. Has milked up to 98 lbs. a day on 2X with tests as high as 4.95%.

AMY is another of those fine daughters of Dean Chieftain Countess (VG), who has so many fine daughters scattered over the Southwest. He is out of old Pebble Beach Countess, an own daughter of Montvic Chieftain 7th (VG-GM).

It is from such cows as these that we are getting such nice calves by our "Crescent Beauty" bulls.

VISITORS ALWAYS WELCOME

Inquiries Answered Promptly

SOUTHWIND HOLSTEINS

EDMUND CAMPBELL

SEGUIN, TEXAS

PABST ROBURKE

BRIGHT

Five of the sires in his 4-generation pedigree are "Gold Medal" with Wisconsin Admiral Burke Lad his double grandsire. His sire and dam are both classified Excellent.

Sire: PABST ROAMER (Ex-GM)

Dam: PABST BURKE BELCORN EYEBRIGHT (Ex)

5½	365	3X	19,192	3.9	741.1
4½	311	3X	15,996	3.8	605.6

* * *

We are sold out of service age bulls but have several young calves by Bright.

The choice is better when you pick from this younger group —his sons from dams to over 600 fat on 2X, farmer style.

Hillcrest Farm

G. S. & HAROLD COWLES

Ashville, N. Y.

Illinois Black and White Show

(Continued from page 18)

three young daughters of Wis Supreme for third.

On general balance and udders, Clanyard took produce of dam on the third aged cow and fifth prize four year old with Hickory Creek's grand champion cow and her four year old sister, both dry, in second place. Clanyard carried away the blue in breeders' herd, five great dairy cows, a uniform mature group. The awards in dairy herd went to Hickory Creek, Curtiss Candy and Clanyard in that order.

—F. C. B.

Detailed placings follow:

Junior Bull Calf (9)

1. Hickory Creek Sandy, Hickory Creek Farm, McHenry; 2. Homestead Dean Walker Lad, D. V. Holmes & Son, Kankakee; 3. Curtiss Candy Dan Boy, Curtiss Candy Farm, Cary; 4. Mt. Pleasant Tritomia, Hawthorn-Mellody Farm, Libertyville; 5. Mooseheart Noble, Mooseheart Farm, Mooseheart; 6. Entry, E. H. Ellingson, Poplar Grove.

Senior Bull Calf (17)

1. Zurbridge Admiral Burke, Northern Illinois Breeding Coop., Hampshire; 2. Hickory Creek Echo Lad, Hickory Creek Farm; 3. Mooseheart Crescent Pathfinder, Mooseheart Farm; 4. Skokie Master Progressor, Elmwood Farm, Lake Forest; 5. Hickory Creek Prince Della, Hickory Creek Farm; 6. Entry, Orville Goodenough, Morrison.

Junior Yearling Bull (8)

1. Mooseheart Homestead Reburke, Mooseheart Farm; 2. Curtiss Candy Jolly Hark, Browndell Farm, Caledonia; 3. Skokie Gracious Burke, Elmwood Farm; 4. Curtiss Candy Dandy Fabron, Curtiss Candy Farms; 5. Skokie Prince Dutchland, Elmwood Farm; 6. Mooseheart Sensational, Mooseheart Farm.

Senior Yearling Bulls (7)

1. Skokie Regent Supreme, Elmwood Farm; 2. Mooseheart Ormsby R. A. Prince, Mooseheart Farm; 3. Skokie Regent Supply Master, Elmwood Farm; 4. Curtiss Candy Sir Curtiss, Curtiss Candy Farms; 5. Hickory Creek Classic, Willard Dickman, Herscher; 6. Homestead Sir Pabst Jet, D. V. Holmes &R Son.

Champion Bull:

Skokie Regent Supreme, Elmwood Farm.

Junior Heifer Calf (21)

1. Hi-Mark Cinderella, Hi-Mark Farm, Cordova; 2. Entry, Orville Goodenough; 3. Skokie Princess Nig, Elmwood Farm; 4. Hickory Creek Gomar Caleen, Hickory Creek Farm; 5. Cherry Meadow Sovereign Bell, Browndell Farm, Caledonia; 6. Glensand Hopeful Good, Glenwood School, Glenwood.

Senior Heifer Calf (34)

1. Curtiss Candy Spark Lassie, Curtiss Candy Farms; 2. Pal-O-Mita Bell Lily, Gordon Thomson, McHenry; 3. Hickory Creek Princess Bess, Hickory Creek Farm; 4. Entry, Mary Lou Hoge, Harmon; 5. Skokie Golden Bessie, Elmwood Farm; 6. Curtiss Candy Proud Beauty, Curtiss Candy Farms.

Junior Yearling Heifer (18)

1. Future Hope Jule Crescent, Hickory Creek Farm; 2. Mooseheart Princess Cora, Mooseheart Farm; 4. Dumere Regal Prilly, Elmwood Farm; 5. Curtiss Candy Proud Sara, Curtiss Candy Farms; 6. Numan Tritomia Burke Loretta, Hawthorn-Mellody Farm.

Senior Yearling Heifer (28)

1. Curtiss Candy Jerry Adeen, Curtiss Candy Farms; 2. Arbeth Roburke Pathfinder Jill, Mooseheart Farm; 3. Hickory Creek Princess Virgine, Hickory Creek Farm; 4. Hickory Creek Lad Queen, Hickory Creek Farm; 5. Hickory Creek Princess Camelia, Hickory Creek Farm; 6. Hickory Creek Princess Flo, Hickory Creek Farm.

Junior Champion Heifer:

Future Hope Jule Crescent, Hickory Creek Farm.

Junior Get-of-Sire

1. Get of Willow Springs Crescent Prince, Hickory Creek; 2. Get of Hallrose Hazel Lad, Hickory Creek Farm; 3. Get of Wis Supreme, Elmwood Farm; 4. Get of Curtiss Candy Invincible, Curtiss Candy Farms; 5. Pabst Sir Roburke Rag Apple, Mooseheart Farm; 6. Pabst Encore, Killybracken Farm.

District Herds:

1—McHenry County; 2. Tri-County Association; 3. Lake County; 4. Rock River Valley; 5. Will-Kankakee Counties.

Best Uddered Cow:

Montvale Ormsby Cherub, Hickory Creek Farm.

Aged Cow (16)

1. Leedora Man-O-War Buckeye Echo, Hickory Creek Farm; 2. Ormsby Commander Jane, Curtis Candy Farms; 3. Clanyard Rag Apple Jennie, Clanyard Farm, Huntley; 4. Crescent King Jule Fobes Susie, Hickory Creek Farm; 5. Burke Posch Willie, Mooseheart Farm; 6—Huroncrest Orlando Bonnie Fobes, Hickory Creek Farms.

Four-Year-Old Heifer (12)

1. Montvale Ormsby Cherub, Hickory Creek Farm; 2. Clanyard Inka Harriet, Clanyard Farm; 3. Haven Hill Lady, Rock River Farm; 4. Curtiss Candy Dandy Phoebe, Curtiss Candy Farms; 5. Clanyard Perfection Olivia, Clanyard Farm; 6. Curtiss Candy Dandy Misty, Curtiss Candy Farms.

Three-Year-Old Heifer (15)

1. Curtiss Candy Deen Nora, Curtiss Candy Farms; 2. Culver Dictator Eden Hope, Marita Thompson, McHenry; 3. Tip-K-Nu Dean Dictator Polly, Elvin Ackerman, Gifford; 4. Killybracken Forward Nellie, Killybracken Farm; 5. Lilac Hill Arlene Fobes Posch, LeRoy Wagner, Ingleside; 6. Arbeth Star Dust Willie Ivy, Mooseheart Farm.

Two-Year-Old Heifer (14)

1. Skokie Princess Genevieve, Elmwood Farm; 2. Green Crest Lassie

$10,000 in PREMIUMS

Pan-American Holstein Show

OCT. 10-17 During the State Fair of Texas

JUDGING, Oct. 14 and 15 — JUDGE, G. E. Gordon, Berkeley, Calif.

★ ★ ★ ★

PARADE OF CHAMPIONS, Oct. 15 at 8 PM

★ ★ ★ ★

Now is the time to make reservations for exhibiting your livestock in the world's greatest State Fair. The Livestock Exposition includes 27 different breeds of beef and dairy cattle, horses, sheep, swine and Angora goats, with $77,774 in PREMIUMS!

STORYBOOK of TEXAS AGRICULTURE

★ Dean MARTIN and Jerry LEWIS ★

America's Funniest Comedy Team IN PERSON

★ ICE CYCLES OF '53 ★ MIDWAY ★ EXHIBITS
★ COTTON BOWL FOOTBALL ★ CIRCUS
★ AUT SWENSON THRILLCADE

She's a LULU in '52

The BIGGEST STATE FAIR in the WORLD!

Fobes, Hickory Creek Farm; 3. Curtiss Candy Master Faith, Curtiss Candy Farms; 4. Mooseheart Roburke Faith, Mooseheart Farm; 5. Mooseheart Roburke Martha, Mooseheart Farm; 6. Curtiss Candy Master Belle, Curtiss Candy Farm.

Dairy Herd

1. Hickory Creek Farm; 2. Curtiss Candy Farm; 3. Clanyard Farm; 4. Mooseheart Farm; 5. Elmwood Farm.

Senior Get-of-Sire

1. Get of Osborndale Sir Ty Vic Rag Apple, Clanyard Farm; 2. Get of Crescent Beauty Montvic, Rock River Farm; 3. Get of Dunloggin Lochinvar Prince, Elmwood Farm; 4. Get of Curtiss Candy Dandy George, Curtiss Candy Farms; 5. Get of Pabst Sir Roburke Rag Apple, Mooseheart Farm; 6. Get of Curtiss Candy Masterpiece, Curtiss Candy Farms.

Produce of Dam

1. Produce of Olives Chieftain Piebe, Clanyard Farm; 2. Produce of Leedora Lady Buckeye Echo, Hickory Creek Farm; 3. Produce of Lady Della Count, Rock River Farm; 4. Produce of Curtiss Candy Dandy Adeen, Curtiss Candy Farms; 5. Produce of Dutchland Posch Fobes, Elmwood Farm; 6. Produce of Numan Tritomia Burke Greta, Hawthorn-Mellody Farm.

Breeder's Herd

1. Clanyard Farm; 2. Curtiss Candy Farms; 3. Hickory Creek Farms; 4. Elmwood Farms; 5. Mooseheart Farm.

Trophies were awarded by the following:

Grand champion bull, Harry Kelly, Elgin; junior heifer calf, Kent Ryan, Dundee; senior heifer calf, Cornell Farm; junior yearling heifer, W. C. Hoppe; senior yearling heifer, Helm Bros., Elgin; junior champion heifer, Fred Spurgeon, Aurora; grand champion 4-H animal, Curtiss Candy Company; 2-year-old cows Pheister Assoc. growers, Naperville; 3-year-olds, Rolling Woods Farm, Elgin; 4-year-old, Mooseheart Farms; Aged cow, Hickory Creek Farms; produce of dam, Master Mix Feed Co.; best uddered cow, Bob and Merle Howard; junior get of sire, Northern Ill. Breeding Assoc.; senior get of sire, Dean Milk Company; District Herd, Elmwood Farm; Breeder's Herd, Loren Carver; Junior showmanship, Ill. State Ass'n; Boys' and Girls' showmanship, Bowman Dairy Co.; Dairy Herd, Batavia Dairy Co.

Attention Dairymen!
You Should Use
A. D. D'S
LINIMENT

A time tested, proven treatment for relief of Garget (swollen udder). Fouls, minor cuts-bruises. Sold by feed and drug stores, or upon receipt of $1.25 prepaid from manufacturer.

A. D. DRISCOLL WHITNEY POINT, N. Y.

HERD BOOKS FOR SALE
(Vols. 60-120 inclusive)
For details, write:
RAY E. MEYER
Roselle, Illinois

PIONEER DAIRY FEEDS

Good Cows—Good Management and Pioneer Feeds
Make Great Partners

WISCONSIN CHARITY
365 DA 30,230 M 1042 F
Walter Lange, Watertown, Wis.

Write today for tomorrow's feeding program

HALES & HUNTER CO.
741 W. JACKSON BLVD. CHICAGO 4, ILL.
Mills at: Chicago, Ill. • Marshall, Mo. Wilmington, Del. • Lexington, Ky.

GREAT SHOWING IN ILLINOIS DHIA

The University of Illinois has put out a splendidly organized annual report of a year's progress in Dairy Herd Improvement in that state. It covers the work of 87 associations during 1951. These contain 1732 herds and with 45,426 cows on test. The average production was 9451 lbs. milk 371 lbs. fat 3.9%. This is the highest general average in Illinois DHIA history.

Holsteins are quite preponderant in Illinois DHIA, comprising nearly 63% of the cows tested. They do own, however, a much higher percentage than that in production honors. Listings are made in four classifications for size of herd including, 5 cow years and under 10; over 10 and under 20; over 20 and under 30, and over 30. Purebred Holstein herds rank first in each of these size classifications. In the small group, Holsteins hold the first 2 places and 4 out of the 10 highest of the 10 top herds listed. In the "over 10 and under 20" classification, Holsteins hold the top 5 places and 7 out of the 10. In the "20 to 30" classification purebred Holstein herds are in the first 4 places (the second place herd containing some grade Holsteins) with 6 out of 10 being listed as Holsteins. In the large herds of over 30 head all 10 leaders are Holsteins, the top 4 being solid purebred

Everly's
BULL'S EYE

Amazing new "Punch Card"

HERD RECORD SYSTEM

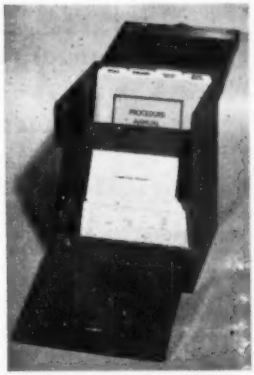

SIMPLE to set up!
EASY to keep up!

Gives complete information about your herd INSTANTLY! In seconds you can find . . .

- ★ All cows to freshen in any month.
- ★ All cows to dry up in any month.
- ★ All progeny of any sire in your herd.
- ★ All cows bred to any of your sires.
- ★ All calves not yet vaccinated.
- ★ All calves not yet registered.
- ★ All classified animals, by their ratings.
- ★ All offspring of classified animals.
- ★ All cows of various production levels.

The 5 inch by 8 inch cards on each animals in the herd provide space for recording, in writing, ALL of the data pertinent to the handling of a pure bred herd. Breeders already using this amazing new BULL'S EYE RECORD are enthusiastic over the simplicity of its maintenance and use. The price is $57.50, postpaid. You can place your order, or obtain further information by using the handy coupon form below:

EVERLY ENTERPRISES
221-A Central Bldg.
Seattle 4, Wash.
Gentlemen: Please send me an Everly's Bull's Eye Herd Record System for $57.50.
C. O. D. ☐ Check enclosed ☐
Send me further information ☐
Name .....
Address .....

Holstein herds, the next 4 containing some grade Holsteins.

Another tabulation gives the 10 highest producing herds and the 10 highest producing cows in each of the principal breeds. The purebred Holstein herd of Henry Wegener, Ingleside (30.3 cow years) is tops over all breeds for both milk and fat with 589 lbs. fat 15,360 lbs. milk. The range of the 10 top herds is from 589 to 541 lbs. The Swiss herds range from 538 to 477 lbs., the Guernseys 511 to 475 lbs. and the Jerseys 548 to 477 lbs. Hickory Creek Farms, McHenry, had the highest individual record of 989 lbs. fat 25,560 lbs. milk on 3X milking. Highest 2X cow as a purebred Holstein in the herd of Henry Wegener who had 920 lbs. fat 23,530 lbs. milk. We congratulate Illinois Holstein breeders on a very fine showing and the Extension Service of the Department of Dairy Science at the University of Illinois with a fine job of presentation.

He: "May I take you home?"
She: "Sure, where do you live?"

Grand View Farms

Annual Fall All Day Sale

at Middletown, Pa. (On Route 230 between Lancaster and Harrisburg; turnpike drivers get off at East Harrisburg interchange).

Monday August 11

(at 10:30 A. M. Sharp E. D. T.)

160 Head To Be Sold

Consisting of:

72 Registered Holstein Cows, fresh and due in September and October. (Mostly 3 to 5 years old)
15 Registered Holstein 2-yr.-old heifers, due in September and October.
20 Calves up to 1 month from the above cows.
40 Grade Holstein Cows, fresh and close springers.
12 Grade Guernseys.
1 Eighteen month old Registered Holstein Bull, son of Lauxmont Admiral Lucifer.

All cattle are Certified to Blood and Accredited for T. B., eligible for shipment into any state. About 80% are Calfhood Vaccinated.

Below are a few samples of what will be sold:

Win Bro Rosetta Lauxmont York—Born April 9, 1948. Vac. Sired by Lauxmont Lauxmaster Advocate and from a daughter of Dunloggin Governor Var. Will have a D.H.I.A. record.

Two cows and 3 two-year-olds from our own herd, all vaccinated, and sired by Glenafton Rag Apple Ebony Marksman.

Four two-year-olds, all vaccinated, by a son of Butterfly Agent Lochinvar. Dams have the following H.I.R. records: 15,860 in 305 days; 13,670; 14,807; 19,238 in 305 days. All records are on 2X milking. Heifers are bred to a son of Spring Farm Sovereign Supreme.

Maid Rag Apple Ormsby. Born Feb. 25, 1945. Vac. Sire Bell Farm Rag Apple Valosch. Fresh July 11 with heifer calf by Silvius Farm Dean Romeo, young son of Dunloggin Romeo Mistress. Just completed a D.H.I.A. record on 2X of 15,460.

Beets Erbell Bondsman Lucifer. A vaccinated 2nd calf Bondsman daughter from a Lucifer dam and bred to Pabst Roamer Burcader.

Arnolmont Teake Inka. Born September 26, 1948. Just completed D.H.I.A. record of 13,985 milk, 445 fat, 3.91% in 308 days on 2X at 2 yr.

Three second calf cows from a herd that averaged 492 lbs. fat last year on 2X. All will have nice junior 2 yr. old records of about 10,000—two of them are sired by Cedar Dale Pietje Boy Posch.

Vincent Fawn Admiral Fobes. A good 4-year-old bred by St. Vincent Archabbey, Latrobe, Pa.

SPECIAL MENTION—

CANADIAN BRED COWS

There will be about 10 young cows bred in Canada. These cows came here either in dam or were shipped before the authorities put on the embargo.

— 4-H CALVES —

Four or five calves will be offered good enough for 4-H projects.

These calves will be up to six weeks old. There are two extremely nice prospects born the first week of July. One is sired by the V.G. $5,000. Hays' Inspiration; the other by Silvius Farm Dean Romeo; calf's dam has D.H.I.A. record of 15,460.

About 60% Are Artificially Bred; Most to Plus Proven Sires

Grand View Farms

C. E. ERB, Owner —:— **Middletown, Pa.**

1676 (64)

SIRE SHOWS EXCELLENT PROOF

The N. Y. State Agricultural and Technical Institute at Delhi, N. Y., have recently proved the bull, Zimmerman Star Admiral Depo, No. 989180. The first six daughters of this sire to complete lactations averaged 14,834 pounds of milk with 3.62% test and 537 pounds of fat 305-day 2X M E. The dams of these daughters averaged 12,356 pounds milk 3.27% and 405 pounds of fat. The increase of daughters over dams was 2,478 pounds milk . . . .35% in test and 132 pounds of butterfat.

There are now nine daughters of this sire in production in the Institute herd. These nine daughters have been officially classified as follows: 2 Very Good; 4 Good Plus; and 3 Good.

Zimmerman Star Admiral Depo, was bred L. A. and J. A. Zimmerman of the Zimmerman Dairy Farm of Lehighton, Pa. He was purchased as a calf by the Institute. He was sired by the great old sire, Sheshequin Star Piebe, and his dam was a daughter of Bellecrest Admiral Ormsby Fobes. Both these sires showed desirable proofs.

Unfortunately, this bull became crippled due to an injury and had to be disposed of when only 3 years of age. He left eleven daughters in the Institute herd.

The previous herd sire in the Institute herd was Wait Farm Posch Provost. He also showed a desirable proof.

At the present time every female in this herd is sired by a bull with a desirable proof. There are three cows in the herd which are sired by sires of the N. Y. A. B. C. bull stud.

Honeywood Royal Comet Lad, younger full brother to the 1949 All-American junior yearling bull, Honeywood Royal Comet, has been purchased by Ernest Johnson & Son of Cobb, Wisconsin. The seller and breeder of the Lad bull is Elmer Krull and Sons of Lake Wills, Wis. Dam of both bulls is the VG Honeywood Royal Artis with 688 fat on 2X; their sire is Pabst Comet. The new sire for the Johnsons follows Twelvelms Hartog Mercedes Chip, the Honorable Mention All-American bull calf of 1948. Dam of the Chip bull is a daughter of Baker Farm Halleluljah with one 642 pound record and two others over 500 fat.

BREEDERS' DIRECTORY

(Published once per month. Rate, $6.00 per year)

ALABAMA

Bemis Bros. Bag Co., Talladega. 70 hd.; HIR; Cert.-Acc.; Carnation-Ormsby breeding.

ARIZONA

Davidson Young, R. 5, Box 704, Phoenix; 30 head; HIR-DHIA; Vac. 1940; Carn.-Hazelwood.

CALIFORNIA

Wesley G. Clark, Rt. 3, Box 482, Hanford; 125 hd.; HIR; Vac.; Ky. Bess. Or. Plet. 86th breed.

Inyoloco Farms, L. N. Irwin & Sons; Davis, R-1, Box 270; 50 hd; Vac. 1939; DHIA; Burke, KPLO breeding.

Diamond S. Ranch, Geo. H. & W. N. Sawyer, Waterford; 200 hd.; DHIA; Vac. 1939; KPLO & KPOP.

Excelsior Ranch Co., Ltd., Garden Grove, Orange Co.; 160 head; AR; Vac.; KPLO-Ormsby.

Joseph M. Trindale, Jr., Merced, R-1, Box 92; 100 hd.; KPLO, Burke breeding.

COLORADO

Myron Stratton Home, Colorado Springs. 40 head; CTA; Classified, Vac.; Carnation breeding.

CONNECTICUT

W. W. Sherman, Bloomfield, Hartford; 100 hd.; DHIA; Cert.-Vac; Montvic, Dunloggin, Wint.

GEORGIA

John P. Pickett, Cedartown, Polk Co.; 50 hd. on DHIA; AR; TB. Bang's; Pabst Regal Posch.

ILLINOIS

Wm. H. Warner, Hebron, McHenry Co.; 50 hd.; CTA; Vac. 1942; Montvic breeding.

L. H. Geddes, Winnebago; Winnebago Co.; 105 hd.; DHIA-HIR, TB Acc.; Mark.; M. Dun.; Car.

Howard Farm, Dundee, Kane Co.; 60 hd; HIR; DHIA; Vac. Acc.; Pearl, Rag Apple, Roburke.

Killybracken, Wayne, DuPage; 100 hd.; AR-HIR; Burke, Carnation.

INDIANA

Dunbar & Middleton Farms, Colfax; 80 head; HIR; Neg.; Vac. 1941; Carn. Gov. Madcap.

Maple Grove Stock Farm, Glenn L. Reed, Brook, Newton Co.; 35 head; DHIA; St. Cert.; Calf Vac.; Admiral-Burke.

Oakville Farm, Edward A. Backe, Crown Point; 30 hd; DHIA; Acc - Vac; Pabst - Homestead - Posch breeding.

KANSAS

Jake Zarnowski, Newton, Harvey Co.; 70 head; Neg.; HIR; Triune and Burke breeding.

KENTUCKY

St. Rose Farm, Springfield, Washington Co.; 76 head; Cert.; Vac.; U. S. Soldiers' Home sire.

MAINE

Garden Park, Newport, C. W. Rich; Carnation - Zimmerman world champion bloodlines; TB, Bang's free over 30 yrs.

MASSACHUSETTS

Clayton Farms, New Marlborough, 50 hd.; DHIA; Bang's Neg. Acc; Redstone Woolmaster.

Lindenbrook Farms, Spencer H. Logan, Great Barrington, Berkshire Co.; 50 head.

Great Brook Farms, Farnham W. Smith, Carlisle; 110 head; HIR; AR; Acc-Vac; Orm. Sens. 45th-Burke.

John G. Ellis, Highfield Farm, Lee, Berkshire Co.; 34 head; HIR; Acc.; Vac.; Ray, R A Tyrone.

Frank W. LeGeyt, Sheffield, Berkshire Co.; 75 head; HIR; Acc-Vac; Orma. Sen. 45th and Chiefton 7th son.

MICHIGAN

Lakefield Farms, Clarkston, Oakland; 100 hd.; HIR; TB Acc-Vac.; Ormsby and Montvic.

Jonclar Dairy Farm, Riegle & Rayner, Davison, Gen. Co.; 70 hd.; DHIA; Vac.; Car. R. A. breeding.

Pine Row Farm, Lake Orion, Oakland Co.; 60 hd.; HIR; Vac. Neg.; Carnation and Rag Apple breeding.

Kneedmore Farms, Pittsford, Hillsdale Co.; 50 hd.; AR HIR; Vac; TB Acc.; Linebred Ormsbys.

Gracare Stock Farm, Hartford, Van Buren Co.; 20 hd; DHIA-HIR; Calf-Vac.; Burke and Rag Apple breeding.

MINNESOTA

Glendenning Farms, Louise M. Glendenning, St. Paul Park; 210 hd; TB Bang's Vac.; DHIA; Fr. Chip Gr. Emperor; Quality Park Victor.

Marlow Holstein Farms, Mankato; 200 head, HIR; World's Record Femco Alma & Regal, Roamer, Burke breeding.

Ted Kuhlman, Lester Prairie, McLeod Co.; 50 hd.; DHIA-HIR; Vac.; Maytag and Crescent Beauty.

Winebrook Farm, Clifford A. Ruble & Sons, Albert Lea; 60 hd; HIR; Pabst Prilly Wayne 31st and Comet Burke breeding.

MISSOURI

Clyde Hill Farm, Clyde, Nodaway Co.; 135 hd.; HIR; Neg.; S. B. O. Fobes breeding.

MONTANA

David Lee & Son, Stevensville; Ravalli Co.; 50 hd.; Class 32.2; Acc-Neg.; Orm. Raven, Creston.

NEW HAMPSHIRE

Sylvester Farms, Hinsdale; 35 hd; DHIA and HIR; Acc. & Va. Rag Apple breeding.

NEW JERSEY

Bartram Farm, N. Kelley, Annandale; 100 hd.; HIR; Vac. 1941; A. O. Fobes Rag Apple, Design.

NEW MEXICO

McCarty's Dairy, Inc., Las Cruces, 150 head; CTA; Acc.; MOW; Osborndale-Henry Farm.

Mandell's Dairy, Dana Ana County; P. O. Canutillo, Texas; 60 hd; HIR-CTA; Carnation breeding.

NEW YORK

A. Fisher & Sons, Canastota; 90 head; CTA; Vac.; Tovarich, Woodmaster, Gov. of Carnation.

Mrs. J. M. Huff & Sons, Hemlock; 80 hd.; Sr. sire Clove Valley Supreme Satisfaction (Gold Med.)

M. R. Klock Son, Ft. Plain; 70 hd.; CTA, Blood Tested, Vac.; Carnation breeding.

A. S. & L. W. Hill, Greene, Chenango Co.; 85 hd.; DHIA; Acc.-App.; Mont. Rag Ap. breeding.

Ferdinand Lewandrowski, Newport, Herkimer Co.; 100 hd; Ac. Vac.; CTA; Mont. R. A. Hist.

Frank J., and Lena Niles, Sherburne, Chenango Co.; 200 hd.; Acc-Vac.; DHIA; Carn., Nylco Mont.

OHIO

KenMac Holsteins, E. Canton, R-1, Mapleton; 60 hd.; HIR; Class; Maytag Orms. Fobes 4th, Ex-SMP; KenMac Hope Secunda Fobes VG.

Donald Phillips, Damascus, Columbiana Co.; 45 head; HIR; Acc; TB & Bang's; Dunloggin.

Glenn Shreve, Damascus, Mahoning Co.; 40 hd.; HIR-AR; TB-Bang's Acc.; Dunloggin.

C. T. Shreve, Damascus, Mahoning Co.; 75 hd.; HIR-AR; TB and Bang's Acc.; Dunloggin.

OKLAHOMA

Edward P. Boyd, R-4, Oklahoma City; 40 hd.; CTA-AR; Vac.; Ormsby, Carnation, Montvic.

Floyd E. Truden, Altus, Jackson Co.; 45 hd.; STA-AR; TB and Bang's; Lauxmont-Ideal-Dun.

Eastern Okla. Hosp. Dairy, Vinita, Craig Co.; 350 hd.; HIR; Vac.; Ormsby, Triune Carnation.

OREGON

Sun Acres Farm, Bill and Frances Adamson, Troutdale; 45 head; HIR; Vac.; Winterthur.

PENNSYLVANIA

Willow Ridge Farm, Willow Grove, Montgomery; 125 hd.; HIR; Pa. Bang's; TB; Dunloggin Mont.

TEXAS

Carrington Farms, Box 1175, Aus- HIR-CTA; Classified; Carnation-Burke breeding.

UTAH

Brigham Young Univ. Dairy Farm, Provo; 30 hd.; HIR; Carn. Gov. Madcap & Hazelwood breeding.

VERMONT

Elmwood Farms, New Haven; 300 head; Acc-Vac 1937; DHIA, "45th" breeding.

A. B. & W. A. Weeks, Clarendon; 40 hd.; Progressive Breeders Registry; Skyway breeding.

T. Llelwyn Huntley, Valley View Farm, S. Royalton, Windsor; 50 head; DHIA-HIR; Cert. Acc.; Ormsby and Rag Apple.

John A. Howe, Tunbridge, 35 hd.; HIR; Acc-Vac.; Cert.; Rag Apple-Ormsby.

Lochlyndon Farm, Lyndonville, Caledonia Co.; 65 hd.; AR, DHIA; Cert., Acc., Vac.; Montvic Rag Apple breeding.

VIRGINIA

W. S. Barksdale, Randolph, Charlotte Co.; 200 head; DHIA; Cert.; Vac.; Or. R. A. breeding.

WASHINGTON

Vernway Farms, I. W. Youngquist, Bow; 60 hd.; HIR; Hazelwood-Homestead breeding.

WISCONSIN

Mike F. Albrecht & Son, Tower View Dairy Farm, Auburndale; 50 hd; calf. vac.; DHIA; Admiral Burke breeding.

Chas. & Donald Brace, Lone Rock, Richland; 70 hd.; DHIA; HIR; Vac.; Dun.; Orms. Var Kg.; Or.

Carm Farms, Inc., Sheboygan Falls; 90 head; HIR; Cert.-Vac.; Ormsby Sensation 45th.

A. F. Gallun, Jr., Hartland, Waukesha Co.; 60 hd.; CTA; Cert-Vac.; Burke and Roamer.

Albert Grover & Son, Galesville, Trempeleau Co.; HIR; 500-lb. avg.; Cert. Vac.-Acc; Lochlavvar-Marksman-Sovereign.

Veribest Dairy Farm, Clear Lake, Polk Co.; 40 hd; HIR DHIA; Vac-Calfhood; St. Croix Co-Polk Co. Bull Ring.

USDA Completes Observation of Animals Imported From Canada; Trains Veterinarians in Diagnosis:

Secretary of Agriculture Charles F. Brannan announced in late April that U. S. Department of Agriculture representatives, working in cooperation with State Livestock Sanitary officials, have completed observations of animals brought into this country from Canada during the period just before the closing of the border to importations of Canadian domestic ruminants and swine.

Field inspectors of the Department's Bureau of Animal Industry report that over 5,500 head of cattle and nearly 250 swine and sheep have been located at 138 points throughout the country. The animals were traced and observed to make sure they were not infected with foot-and-mouth disease, officially reported in Canada last February. Inspection of these animals by veterinarians of the Department and the various States has revealed no evidence of infection.

The Department is developing a further safeguard to aid in prompt diagnosis of any outbreak of foot-and mouth disease or other serious foreign diseases through a series of training schools for veterinarians.

Carnation Golden Gopher

Extends Congratulations to His Full Brother

— CARNATION STANDOUT —

Standout was one of the top bulls in the recent Oosterhuis Dispersal, going at $3,500 to Mr. P. F. Friedel of Delaware.

These two full brothers are sons of Hallrose Progressor (Ex-GM) from Carnation Favorite Princess, with records up to 884.2 lbs. fat, she sired by a son and out of a double granddaughter of Governor of Carnation, going at $3,500 to Mr. P. F. Friedel of Delaware.

THE 7 NEAREST DAMS AV. 21061 M. 3.8% 810.9 Fat

Sletta-Lien-Shellum-Schwingler Holstein Bull Ring

Address: OSCAR SLETTA, Secretary, Madelia, Minnesota

DEPENDABLE SALES

We have had 35 years' experience in the selling of purebred Holsteins. We specialize in dispersal sales of the highest quality. Confidence of the buying public . . . orders or bids in advance of the sale . . . fair dealing and our sales force make it possible for us to handle the many details in a satisfactory way to both buyer and seller. You will be interested in the largest net returns. Tell us your problems. WRITE OR CALL—

W. L. BAIRD
Waukesha, Wis.

— or —

FRANCES DARCEY
Watertown, Wis.

WHERE HOLSTEINS HAVE BEEN BRED AND DEVELOPED FOR 56 YEARS.

PUREBRED AND GRADE HOLSTEINS

Selected for Type and Production. T.B. Accredited — Blood tested. Some calfhood Bang's vaccinated. From 200 of better Wisconsin herd. We are in position to fill small or large orders for interstate or export.

Service of

W. L. Baird, Arthur Bennet, Harvey Swartz, Ed Weyker, Frank Swartz, and Don Stouffer at your disposition.

FOR INFORMATION WRITE

INTER-COUNTY DAIRY CATTLE ASS'N

BOX 177 WAUKESHA WIS.

ILLINOIS B & W SHOW NOTES

—The 1952 show lost some of its former refreshing naturalness in moving from the beautiful Moosecheart grove, but the quality was just as high. Last year's show had produced three All-Americans, three reserves and three honorable mentions.

—Kenny Peissig, considerably streamlined, came back from his Wisconsin farm to act as official announcer. Bob Rasmussen, wearing a shoe for the first time since a barrel of molasses had landed on his foot six weeks earlier. The first three senior yearling bulls were grandsons of his Prince bull—the first and third by "Regent" and the second by Moosecheart Prince.

—Champion 4-H calf was Gordon Thomson's December calf from Pal-O-Mita. In showmanship, for the girls, awards went to Ann Reddington, Galena; Jeanette Penzenstadler, Onarga; Marian Stecker, Woodstock. The boys' awards went to Leroy Wegener, Ingleside; Donald Plote, Dundee and to John Tilford, Pontiac.

—Sire of Hi-Mark Farm's first junior heifer calf was the Christoph son of Carnation Homestead Highboy they had purchased at the 1950 Blue Ribbon, "Oostie" had showed him to junior champion at Iowa . . . Hickory Creek's third senior yearling heifer is a full sister to Milkman Bonny Prince . . . Dam of Curtiss Candy's first senior yearling heifer is a daughter of Dunloggin Adeen.

—Fourteen of the 16 aged cows averaged 626 of fat, four Excellent, seven VG . . . John and Allen Newman, over from Indiana, happy over the "Dictator" daughters winning second and third three year olds . . . among those from Michigan Mr. and Mrs. Everett Miller of Hy-Up and O. F. Foster of Lakefield Farms.

—Clanyard's five cows in breeder's herd averaged 606 fat at three years, Clanyard's winning produce was from a third generation of NIBCO sires. The three nearest dams of the NIBCO first prize junior yearling bull average 828 fat, two of them on 2X. His dam, Cherrybold Admiral Burke, is owned by Braun's Sunny Lea Farm at Waukesha. —F.C.B.

Life's Like That!

It seems that the woman with the least principal gets the most interest.

A CAUSE OF X-DISEASE IDENTIFIED AT TENNESSEE EXPERIMENT STATION

One of the causes of "X-disease" (hyperkeratosis) in cattle has been identified as chlorinated naphthalene compounds, the U. S. Department of Agriculture announced today. Research leading to this discovery was conducted at various State agricultural experiment stations cooperating with the Department and resulted in the actual identification of the cause at the University of Tennessee Station. Other States actively engaged in the cooperative research project for the past four years were Georgia, Nebraska, New York, Pennsylvania and Texas. Other important work on this problem has been done at the Alabama, Colorado, Illinois, Indiana, Michigan and Virginia Stations.

The disease was produced in healthy animals at the Tennessee Station by daily doses of a chemical compound called penta-chloronaphthalene. Chlorinated naphthalenes are found in various products used on the farm.

X-disease, sometimes described as "horny-skin" disease, was first recognized in 1941. Since that time it has caused serious losses of meat, milk and other animal products in almost every cattle-producing area of the country. The disease runs a normal course of from several weeks to about three months. Young stock are more susceptible than adults. Severely affected animals usually die, and abortion is common among breeding animals. At the present time, the only sure preventive is to keep cattle from contact with any product known to contain the chemical.

Wood preservatives have been cited as a cause of the disease because one lot of a German-made product did contain a high percentage of chlorinated naphthalenes and produced cases of X-disease on farms in Germany. It was proven to be the cause of the disease both in Germany in 1949 and in this country in 1951. However, at the present time, no wood preservatives widely used in the United States include chlorinated naphthalenes.

X-disease has been produced with a petroleum lubricant, several commercial livestock feeds, and one home-grown feed. Chlorinated naphthalenes would not normally be found in these feeds. The toxic chemical in such feeds has not yet been identified.

Research will be continued to investigate other causes of X-disease and compounds that might contain toxic chemicals, as well as to develop methods of prevention and cure.

★ HOLSTEIN SALES ARE YOUR BUSINESS, TOO!

Whether you have bred Holsteins for six months or sixty years, **the sale of your animals** (surplus or dispersal) is affected by the prices received for all Holsteins sold at auction, and **in the manner in which those sales are conducted.** Successful Sale Management results from Experience, Hard Work, Attention to many details, and **in holding the confidence of the Buying Public.** BUYERS MAKE A SALE, but they come to the sale only because of interest created by effective advertising, and in **confidence** in those with whom they must deal . . . **You and Your Sale Manager.**

Please write, wire or phone when we can be of service to you.

A. W. PETERSEN, Sale Manager

544 LaBelle Avenue **Phone 470** **Oconomowoc, Wisconsin**

OFFICIAL CANADIAN EXTENDED PEDIGREES

"They Help You Sell"

UP-TO-DATE — COMPLETE — FULL OF FACTS

Typewritten Pedigrees, four-generation, Red and Blue—$2.50 each.
(A carbon copy is supplied free)

25 copies	$4.00	75 copies	$5.00
50 copies	4.50	100 copies	5.50

Dam Daughter Comparisons — Sire Analysis — Research

PEDIGREE DEPARTMENT
THE HOLSTEIN-FRIESIAN ASSOCIATION OF CANADA
BRANTFORD, ONTARIO, CANADA

THE CATALOG SEASON
is now approaching

Herds both large and small will be dispersing. The most discerning of these will want the best in catalogs, one made by NATIONAL. If you are thinking of dispersing your herd, and would like a clear, concise, accurate and up-to-date catalog, write today for quotation on the only kind of catalog that satisfies us — **one that satisfies YOU.**

NATIONAL PEDIGREE COMPANY

J. B. VYE, Mgr. **Mrs. V. B. VYE, Owner**

Waukesha — Wisconsin

CATALOGUES — — Seven Styles to Choose From
One to four pedigrees per page. Two to four generations per pedigree.

OUR STANDARD STYLE

8½ x 11 inches in size with heavy Wrap Around cover, dressed up in one or more colors. Has two 4-generation pedigrees per page on quality paper in an easy to read type.
Price so conservatively that many now use them in small consignment or farm sales.

Write for price and samples.

WYLAM

WAVERLY **SALE AND PEDIGREE CO.** **IOWA**

GRAHAM SCHOOL
A SCHOOL FOR CATTLEMEN
ONLY SCHOOL OF THE KIND

We guarantee to teach the progressive cattleman how to accomplish the following, or his money back:

How to make many barren cows breed, control abortion, deliver calves, remove afterbirths, artificial insemination, diagnose pregnancy, keep cows breeding, keep bulls breeding, disease prevention, have clean healthy udders, and a thorough working knowledge of the reproductive organs.

Write or Wire for Catalog

GRAHAM SCIENTIFIC BREEDING SCHOOL

216 East Tenth Street **Kansas City 6, Mo.**

YORKSHIRE

"Champion Bacon Hog of the World"

Few registered Yorkshire 6-week weaning pigs $25; 10-weeks $35 for 4H boys and girls work. Young bred gilts $75.

BANCROFT ACRES
9466 W. Miller Road
Swartz Creek, Michigan

JAMES W. FERGUSSON
Buyer's Agent
Oxford County Holsteins
One or a Carload
Telephone 70-W
Ingersoll, Ontario, Canada

PERTH COUNTY
HOLSTEIN BREEDERS' ASS'N.
We have a fine selection of fresh or springing cows of breeding or commercial stock. Give our new Sales Agent a try.
GORDON F. BELL
St. Mary's Box 789 Ontario

M. V. MANN
Sales Agent
ELGIN COUNTY HOLSTEIN BREEDERS' CLUB
Noted for Type and Production.
R. R. 4, Alymer, Ontario, Canada

ABOUT A YEAR AGO Mr. Roe McDanolds, North Haverhill, N. H., purchased double grandson of Montvic Rag Apple Achilles from us. He was a bull with a lot of promise, whose granddam had been a Canadian champion. Since then his dam has been graded VG, has completed a 2X record of 17765 lbs. 4.05% milk, 720 fat, and her full sister has made a 3-year-old record of 15789 lbs. 4% milk, 632 fat. The bull's dam is doing even better this year as a 6-year-old on 2X with up to 94 lbs. a day, testing above 4.3%. She had a retest again recently and tested 4.6%, two points higher than the previous day.

DOUGLAS HART
WOODSTOCK ONTARIO
"Canada's Leading 100,000-lb. 2X Herd —Where Better Bulls Are Bred."

MADE TO MEASURE
WESTON
STA-PUT KOW KOVERS
are the last word in style, fit, color, quality and PRICE.
Send postcard for new folder and price list.
WESTON MFG. & SUPPLY CO. 1935 SPEER . DENVER

World Ads Bring Results

Howard C. Barker
PHONE 1773
FREDERICK, MARYLAND

SALE MANAGER - LIVESTOCK BROKER
Consignment and Dispersal Sales
Exporter - Appraisals - Herd Consultant
Private Sales on Commission
Purebreds or Grades

THINK ABOUT THIS... $$$ in your bank!

We'll pay you CASH for your registered Holsteins, your farm real estate, machinery, crops and equipment.

We take the risk – We do the work!

Think of the HUNDREDS of complete farms and herds we have dispersed, including those of many leaders in the Holstein industry.

If you want to sell – See Vosburgh First!

PHONE 605

CHAS. VOSBURGH – Cortland, N. Y.

P. S. We want more business!

CATTLE EXHIBITOR'S DREAM CIRCUIT NOW A POSSIBILITY

For the first time in history, Holstein-Friesian cattle exhibitors will have available a continuous show circuit permitting them to exhibit at an unprecedented number of major expositions during 1952.

These will include: (1) The show which annually brings out the greatest number of Holstein-Friesian animals (New York State Fair, Syracuse, N. Y.); (2) officially designated Regional Holstein Shows (Eastern State Exposition, Springfield, Mass. and Atlantic Rural Exposition, Richmond, Va.); (3) the National Holstein Show (Dairy Cattle Congress, Waterloo, Ia.); (4) the $10,000 premium list Pan-American Holstein Exposition (State Fair of Texas, Dallas, Texas); and (5) the leading state fair in the pioneer dairy area of the lower Mississippi Valley (Louisiana State Fair, Shreveport, La.).

This continuous circuit provided a show-window for Holstein-Friesian cattle which 3,799,575 admission-paying persons saw last year. With national income at an all-time high and a well-organized promotion plan aimed at bringing several thousand Central and South American Holstein-minded dairymen to Dallas, Texas, to witness the Pan-American Holstein Exposition, it is believed last year's attendance may be exceeded on this circuit by a million fair-goers.

The effort on the part of Holstein breeders to advertise the breed at these great Regional, National, and Pan-American shows will be supported by the presence at each show of the new and unique Mobile Trailer Exhibit being put on the road for the first time this year by the Holstein-Friesian Association of America.

In addition to the $10,000 cash premium list plus valuable silver service trophies at Pan-American Holstein Exposition, Dallas, Texas, substantially increased Holstein-Friesian premium money will be offered to 1952 exhibitors.

Prospective exhibitors desiring premium list and additional information on this "show-man's dream" circuit may write

The Holstein-Friesian Assn. of America
Brattleboro, Vermont

SOUTH AMERICANS ARE COMING

For the first time in the history of the Holstein show ring in the United States, the spectacular "Parade of Champions" at which the winners of the Pan-American Holstein Show will be presented at Dallas, Texas on the evening of October 15th, the cere-

monies will be translated into Spanish and Portuguese over the loud speakers. In making this arrangement for translation of the announcements, the Pan-American Committee composed of the most prominent businessmen in Dallas, Texas expresses a firm conviction that their unprecedented drive to interest the top-level dairyman of all Central and South American countries in the First Pan-American Holstein Show will be rewarded by gratifying attendance of Spanish-speaking dairy leaders from "South of the Border." Columbian Holstein breeders are planning to send a plane load of twenty to thirty persons to witness the judging at this unique Holstein Show.

Ray Wilson, Livestock Manager, State Fair of Texas, Dallas 10, Texas will gladly mail brochures in either Spanish or Portuguese descriptive of the Pan-American Holstein Exposition to lists of names furnished him by Holstein breeders or exporters having clients in these Spanish-language speaking countries.

F & M ON GUERNSEY ISLAND

Farmer and Stock-Breeder, London, in its issue of July 8-9 reports a foot-and-mouth disease outbreak on the Island of Guernsey in one of the largest herds on the island. An outbreak on the Island of Jersey was recently reported Outbreaks in Britain we learn from the same source total 503, since November 1951 with something over 30,000 head of cattle and 23,000 head of sheep slaughtered. Of these outbreaks, 41 were in Scotland. The statement indicates that the disease seems to be clearing up in the Midlands.

NEW JERSEY B & W SHOW

Holstein breeders of New Jersey are making plans for another great state Black & White Show at Far Hills fairgrounds August 23, according to Chairman Tom Benton. This show has been designated as the All-American Show for New Jersey. Dean Mason H. Campbell of Rhode Island will make the placings again this year.

This show is strongly financed through advertising in the show booklet. All exhibitors receive transportation payment while the prizes are in the form of merchandise. The event has become quite a social occasion among Holstein breeders of New Jersey and we are informed that many new exhibitors are expected this year to add to the interest of the show.

Confucius say: "A girl who does everything under the sun is likely to get her hide tanned."

FRED C. WETMORE CO.
Livestock Photographers
4323 W. 143d St.,
Phone — Winton 1-8095
Cleveland 11, Ohio

S. C. SPRUNGER
"Dairy Cattle Auctioneer"
Phone 37
KIDRON, OHIO

C. B. SMITH—
LIVESTOCK AUCTIONEER
Specializing in Holsteins
My lifetime experience in all phases of Holstein endeavor is at your service. It pays to employ an auctioneer who knows values.
Address, Williamston, Mich.

J. O. FENSTERMAKER
PURE BRED LIVESTOCK AUCTIONEER
Holsteins a Specialty
Homerville, Ohio Phone 2587

We will be ready to give service to our United States customers as soon as the embargo is lifted.

SHORE HOLSTEINS LTD.
(Telephone Byron 16-R-181)
GLANWORTH, ONTARIO

STROHMEYER & CARPENTER, Inc.
Photographers of Animals
White Plains — Box7 88 — N. Y.

"Dairy Animals—Our Specialty"
HOWARD S. DUNHAM
ANIMAL PHOTOGRAPHER
Box 173 Phone 1330
McPHERSON, KANSAS

DONALD W. STEVENS Associates
Photographers of Animals
Box 324, Grafton, Mass.

LELAND J. OSBORN
Sale Mgr. — Auctioneer
NEW ADDRESS:
Pierceton, Indiana (RD 2)
Phone: 40F21.
Farm located 2 miles south of Pierceton, on State Road 13, or 8 miles east of Warsaw, on U. S. 30, then 2 miles south on State Road 13.

GLENN CASEY
HOLSTEIN AUCTIONEER
Phone 266
Williamston, Michigan

Keep Your Records Straight With a WORLD Herd Register

MASTER HERD REGISTER
A 3-ring loose-leaf binder of top quality (Fabrikoid, imitation leather). Waterproof, will last a life-time. Sheets for 75 cows, 8 blanks for males, 10 extra pedigree blanks, index, etc. Size 11½ x 9 inches. 100 sheets.
Price $7.00
Extra blanks, 100 for $1.50; 50 for $1.00

POCKET HERD REGISTER
A 2-ring binder of the same quality imitation leather as the "Master." 87 blanks for females; 10 for males; service record blanks, index. Size 5¾ x 8¼ inches. 100 blanks. Price $5.00
Extra blanks, 100 for $1.00; 50 for 75c

BARN BOOK
A handy book to hang on a nail in the barn. Space for 50 cows and several years' breeding records, etc. Bound in heavy cream-colored paper.
Price $ .75

CERTIFICATE FILE ENVELOPES
For filing registration certificates and transfer certificates, etc.
Price: $1.50 per 100; $1.00 for 50; 40c for 12

MILK RECORD SHEETS
For recording milk weights in barn. Room for 12 cows, 31 days.
Price $1.00 per dozen

Order From
HOLSTEIN-FRIESIAN WORLD, Lacona, N. Y.

Holstein-Friesian World

The Newspaper of the Breed

VOLUME 49, No. 15 AUGUST 2, 1952

Established 1904

Holstein-Friesian Register ..... Est. 1886
Black and White Record ..... Est. 1916

Published at Lacona, N. Y., the first and third Saturday of Each Month, by Holstein-Friesian World, Inc.

M. S. PRESCOTT, Editor
WM. A. PRESCOTT, Associate Editor
THEODORE PRESCOTT, Associate Editor
FAY C. BARNEY, Associate Editor
ROBERT H. HASTINGS, Associate Editor
MABEL C. CHASE, Editorial Assistant

Subscription price for the United States and Canada, $2.00 per year; in advance. Foreign subscriptions, $3.00 per year. First Class Mail subscriptions (U. S. and Canada) $10.00 per year; Air Mail subscriptions (U. S. $24.00 per year).

The figures following the address on the mailing label of each paper indicate the month and the year to which the subscription is paid and answers the purpose of a receipt. All subscriptions are discontinued promptly upon expiration. The WORLD subscription list is filed geographically by town and state. Accordingly, when you change your address, **please be sure to give your old address as well as the new.**

Subscribers may obtain microfilm copies of annual volumes starting with the year 1949 by arrangement with University Microfilms, 313 N. First St., Ann Arbor, Mich.

Advertising rates upon application.

News and advertising forms close nineteen days in advance of publication dates.

Holstein-Friesian World, Lacona, N. Y., Phone Sandy Creek 3301

FUTURE PUBLICATION DATES
Aug. 16, Sept. 6-20, 1952

Directory of Officers and Fieldmen of
THE HOLSTEIN-FRIESIAN ASSOCIATION OF AMERICA

President ..... Harold J. Shaw, Sanford, Maine
Vice-President ..... J. Homer Remsberg, Middletown, Md.
Executive Secretary ..... H. W. Norton, Jr., Brattleboro, Vt.
Asst. Executive Secretary ..... Robert H. Rumler, Brattleboro, Vt.
Director of Extension ..... Glen M. Householder, Brattleboro, Vt.
Counsel ..... Clinton M. Horn, Terminal Tower, Cleveland, Ohio

NATIONAL FIELDMEN

Allen N. Crissey, 360 Worthington St., Springfield 3, Mass.
Charles Brace, Lone Rock, Wisconsin.
John H. Stewart, Waterloo Bldg., Waterloo, Iowa.
Russ Miller, 314 Fulton St., Williamston, Mich.
Robert J. Howard, Box 309, Batavia, Ill.
Gerald J. Plowman, 115 North 3rd West, Logan, Utah
Richard Nelson, 1020 North Old Manor, Wichita, Kansas.
Lawrence Richter, McDonogh, Md.
Robert L. Cain, P. O. Box 1071, Knoxville, Tenn.

FULL-TIME STATE FIELDMEN

W. D. Brown, Sec'y, N. Y. Holstein-Friesian Ass'n., 706 Seneca Bldg., 121 E. Seneca St., Ithaca, N. Y.
Maurice A. Mix, N. Y. Holstein-Friesian Ass'n., 706 Seneca Bldg., Ithaca, N. Y.
A. T. Personius, N. Y. Holstein-Friesian Ass'n., Ithaca, N. Y.
I. D. Hadley, Ohio Holstein-Friesian Ass'n., Wooster, Ohio.
Geo. Nichols, Ohio Holstein-Friesian Ass'n., Wooster, Ohio.
Robert E. Strickler, Fieldman, California Holstein-Friesian Ass'n., 225 Anglo Bank Bldg., Fresno, Calif.
Arthur W. Nesbitt, Sec'y-Fieldman, Pennsylvania Holstein Ass'n., Klinger Heights, State College, Pa.;

BOARD OF DIRECTORS

Terms Expire 1953: Merrill N. Warnick, Pleasant Grove, Utah; Fred J. Nutter, Corinna, Me.; Richard N. Wills, McDonogh, Md.; Leon A. Piguet, East Aurora, N. Y.
Terms Expire 1954: H. G. Miller, Northfield, Minn.; Fred W. Tullis, Monroe, Mich.; Herman A. Snyder, Montourville, Pa.; Iver Youngquist, Bow, Wash.
Terms Expire 1955: Ernest M. Wright, Waterloo, Iowa; Clair I. Miller, Medina, Ohio; Scott Meyer, Hannibal, Mo.; Harvey Nelson, Union Grove, Wis.
Terms Expire 1956: T. Hobart McVay, Nickerson, Kansas; David J. Roberts, Sauquoit, New York; Mark L. Borror, Springville, Calif.; John P. Case, Naperville, Illinois.

Holstein Letterheads

Modern, individual business stationery will add distinction to your Holstein enterprise. Inexpensive — 500 sheets and envelopes (Hammermill Bond) $14.00 and up.

Send for NEW portfolio of sample letterheads now in use by leading breeders from coast to coast, suggesting many different designs, color combinations, type faces, cuts, decorations, etc. Price list included.

THE CORSE PRESS, Incorporated

"Holstein Printers Since 1885"

SANDY CREEK, Box A, New York

Smiles —

Filling Climax

When Lord Halifax was a young man, he traveled one day from London to Bath, seated between two sour-faced spinsters. No one spoke during the long journey.

Just before reaching Bath the train entered a tunnel and young Halifax put the back of his hand to his lips and made loud kissing noises. As the train emerged into daylight he looked from one to the other of the startled old ladies, rose, tipped his hat and said with a mischievous twinkle, "To which of you two charming ladies am I indebted for that most delightful interlude?"

Then he stepped out, leaving the two oldsters glaring suspiciously at each other.

X Marks the Spot

Customer (in a luncheonette): "This sandwich could be improved a lot."

Proprietor: "How so?"

Customer: "By a little mark to show which corner the meat's in!"

Another Texan

He was a Texan on his first trip to West Virginia and as he sat in the hotel lobby, he wasted no time contrasting the glories of his native state with West Virginia. "Why," he drawled, "you ain't got much in this little old country here except mountains."

"That may be so," one of the mountain men responded, "but if we could ever get them hills smoothed out flat, we'd be three times the size of Texas."

Unremitting Kindness

The son in college was applying pressure for more money from home. "I cannot understand why you call yourself a kind father," he wrote his dad, "when you haven't sent me a check for three weeks. What kind of kindness do you call that?"

"That's unremitting kindness," wrote the father in his next letter.

Candid Coment

With all this money floating around, inflation would be a wonderful thing if it just weren't for the high prices.

Too Much Bookkeeping

A farmer instructed his hired man to write on each egg the date laid and the breed of the hen. Quite suddenly, the hired man resigned his job.

"Why do you want to leave?" asked the farmer.

"I've done all sorts of jobs," the hired man told him, "but I draw the line on being secretary to a bunch of hens!"

Production Pays the Bills

(Especially When You Breed Your Own)

Third High Honor List Breeder

With 1184 Points

is the highest score we have ever made as breeder in the twelve years that the World has been computing Honor List Points on the present basis. Our rating for the twelve years is 5 Firsts, 6 Seconds, 1 Third.

Year	Rank	Points
1951	3rd	1184
1950	2nd	846
1949	2nd	959
1948	2nd	666
1947	1st	951
1946	1st	938
1945	1st	660
1944	2nd	319
1943	1st	462
1942	2nd	639
1941	1st	607
1940	2nd	505
Total for 12 Years		8736

PRESENT SENIOR SIRE AT WINTERTHUR

PABST WINTERTHUR ZEUS 931354 (Ex)
His daughters played a big part in our Honor List standing of 1951.

Not boastfully, yet with no small measure of pride, do we record that the above total of 8736 Points as Honor List Breeders for the past twelve years is not approached by any other breeder. Our closest competitor, if we have figured correctly, has 7210 points for the same period.

A great proportion of our Honor List producers of 1951 were daughters of Pabst Winterthur Zeus and Posch Ormsby Fobes 14th, both of whom are likely to appear among the "Top Brass" when Honor List Sires of 1951 are announced. We will all be waiting for this announcement with great interest.

1622 Records Made in 34 Years of AR Testing

WINTERTHUR FARMS Winterthur, Del.

Accredited 27 Years **20th Year on 2X Milking** **Negative 24 Years**

It's The Heritage That Counts — —

READ THIS LETTER FROM THE SATISFIED OWNER OF A "BARNEY" DAUGHTER

Dear Sir - -

Just read your page on 5 July 52 World, and the good "Barney" daughters reported. I have one, too, of which I am quite proud.

She is Duchess Belle Posch 3020136. Her dam—Pebble Beach Duchess 2188698.

In DHIA, her first 305 days, 2X, 11830 milk, 441 fat, and finished her first lactation with 14,980 milk and 536 fat, 3.7% test. She is fresh the second time, and has on 2X, 233 days, 10920 milk, and 529 fat, 4.8%.

"Duchess," as we call her has two wonderful heifers, the first of which will drop a calf this fall.

Yours truly,

John M. Stephenson
R. 2, Clinton, N. Y.

14 July 1952

BE SURE TO SELECT YOUR HERD SIRE from a family established for generation after generation in a course that is desirable for your requirements, so that you may be assured he is able to transmit these qualities.

Heritage controls the course of an animal's accomplishments and limitations just as surely as do banks the accomplishments and limitations of a stream. Occasionally the stream will rise up and overflow its banks—only to return again in a short time to its accustomed level. Occasionally one animal will rise far above the level of its heritage—only to produce offspring that again return to the course so deeply worn by generations past.

FOR A HERD SIRE RICH IN **DESIRABLE HERITAGE,** PAUSE TO CONSIDER - - -

BUTTERFLY BARNEY-VAR NAVIGATOR 1164184

Born November 26, 1951

His dam is pictured below at left—his sire at right. He is a beautiful individual, marked about evenly. The course of his ancestors is desirable.

— His Dam —

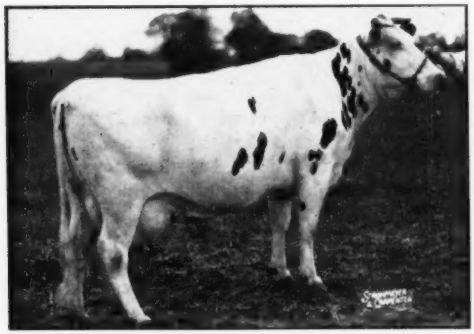

SUPREME MONTVIC POSCH
A R 365d 27m 3X 16621 M 3.7% 609.5 F
Again on test—has milked 101 lbs. a day, has many days right up there. Promises 700 to 800 lbs. fat. She is a daughter of Inka Supreme Posch, therefore a sister to All-American, $7,000 Smithland Supreme Champion. Her maternal brother is a Jr. Herd Sire at Butterfly—we like this family.

— His Sire —

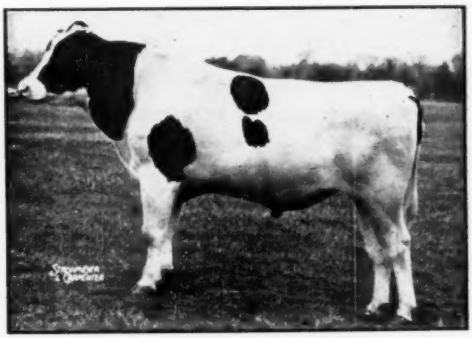

BUTTERFLY BARNEY LOCHINVAR
Son of Montvic Lochinvar from a 939-lb all Posch-bred dam, next dam 1124 lbs., next dam 797 lbs., and all proven as successful transmitters.
"Barney" has a fast growing list of sensationally high record daughters, already four at Butterfly have from 623 to 730 lbs., 1st calf and others have made good in other herds (see letter).

"Navigator's" dam's dam is the highest record 2-yr-old daughter of Testmor Montvic Chieftain with 701 lbs. fat, 25 mos., 3X, 4.4% —next dam in direct line by an Ormsby Sensation 45th-bred sire has 674 lbs. fat, 305 days, 4 yrs., 2-3X milking, 3.9% test.

GREATNESS HAS BRED THROUGH

HERITAGE HAS GIVEN HIM A BRIGHT TORCH TO CARRY — HE WILL NOT FALTER

Write today for pedigree, price and further details about this richly bred young bull. Eligible for shipment into any state.

BUTTERFLY FARMS, Mexico, N. Y.

R. AUSTIN and JAY W. BACKUS, Owners **ROBERT E. HOGARTH, Farm Manager**

WILLIAM T. McREYNOLDS, Herdsman